

# UNIVERSITY OF ARIZONA

## LABORATORY OF TREE-RING RESEARCH

# BRYANT BANNISTER TREE-RING BUILDING

## IMPROVEMENT PLANS

PROJECT NO. 08-8826

A PORTION OF SECTION 7, TOWNSHIP 14 SOUTH, RANGE 14 EAST, GILA AND SALT RIVER BASE AND MERIDIAN,  
PIMA COUNTY, ARIZONA

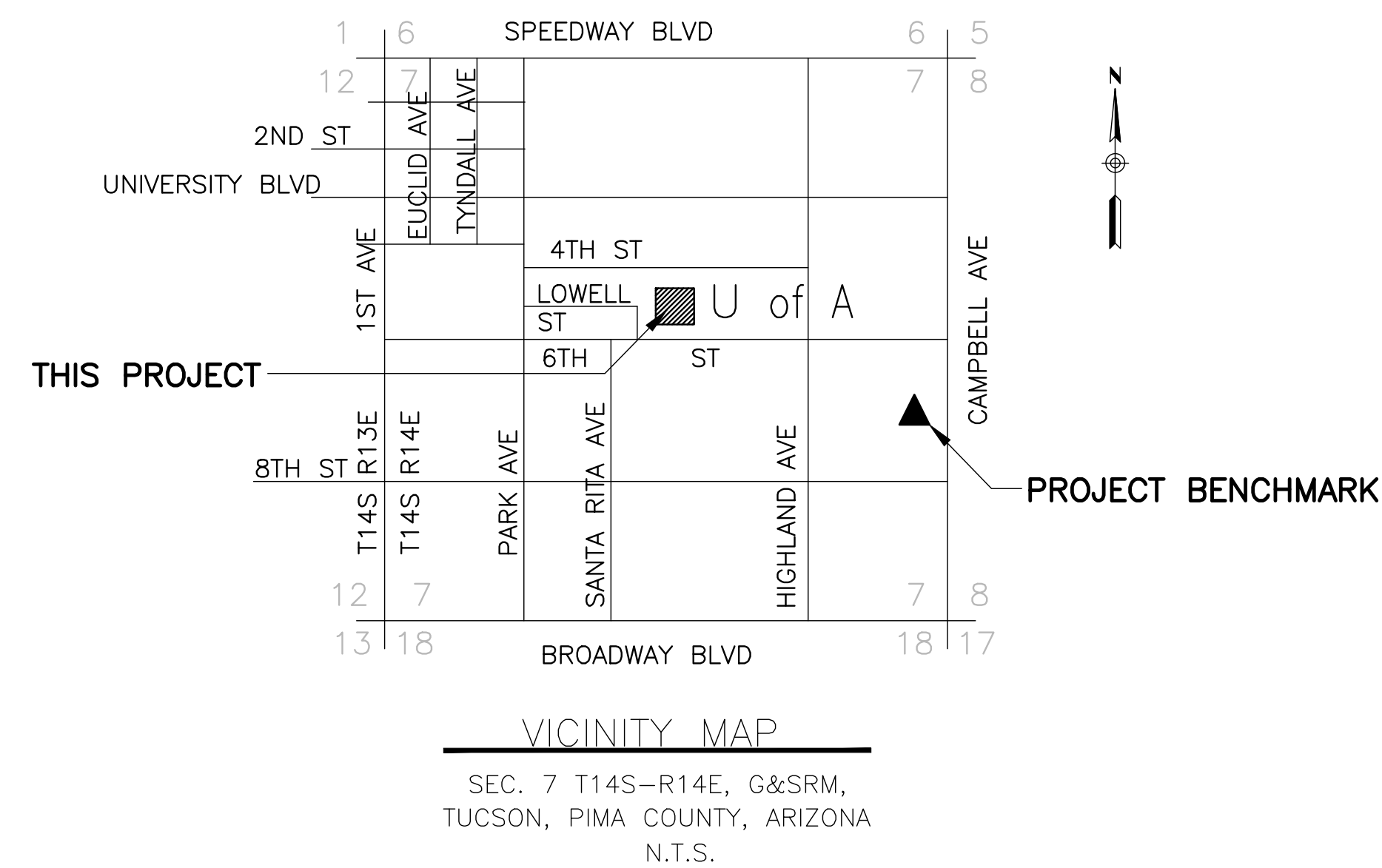

### GENERAL NOTES

2 ALL ITEMS SHALL CONFORM TO THE PIMA COUNTY / CITY OF TUCSON (PC/COT) STANDARD DETAILS AND SPECIFICATIONS UNLESS NOTED OTHERWISE.

EXISTING UTILITY LOCATIONS ARE APPROXIMATE, BASED ON AS-BUILT AND RECORD DRAWINGS. CONTRACTOR SHALL VERIFY EXACT LOCATION AND DEPTH OF ALL UNDERGROUND FACILITIES PRIOR TO CONSTRUCTION.

### CONTACT INFORMATION

**OWNER** UNIVERSITY OF ARIZONA  
DEPARTMENT OF PLANNING, DESIGN & CONSTRUCTION  
PO BOX 210300  
TUCSON, AZ 85721-0300  
(520) 621-5588  
CARL GAJDORUS, SENIOR ARCHITECT

**ARCHITECT** RICHARD & BAUER  
1545 W. THOMAS ROAD  
PHOENIX AZ 85015  
(602) 264-1955  
KELLY BAUER, FIIDA, PRINCIPAL

**CIVIL ENGINEER** DIBBLE ENGINEERING  
7500 N DREAMY DRAW DR STE 200  
PHOENIX AZ 85020-4660  
(602) 957-1155  
JASON MIKKELSEN, P.E., LEED AP

### SHEET INDEX

C1.0 COVER  
C2.1-2.2 DEMOLITION PLAN  
C4.1-4.2 SITE PLAN  
C5.1-5.2 GRADING & DRAINAGE PLAN  
C6.1-6.2 UTILITY PLAN  
C7.1 DETAILS  
C8.1 CROSS SECTIONS

### LEGEND

	EXISTING ROOF DRAIN LOCATION		EXISTING MAJOR CONTOUR
	EXISTING UTILITY LINE		EXISTING MINOR CONTOUR
	DEMOLITION ITEM		NEW MAJOR CONTOUR
	NEW WATER LINE (FIRE PROTECTION)		NEW MINOR CONTOUR
	NEW STORM DRAIN LINE		EXISTING SPOT ELEVATION
	NEW SANITARY SEWER LINE		NEW SPOT ELEVATION
	NEW CONCRETE PAVEMENT		CLEAR & GRUB EXISTING AREA

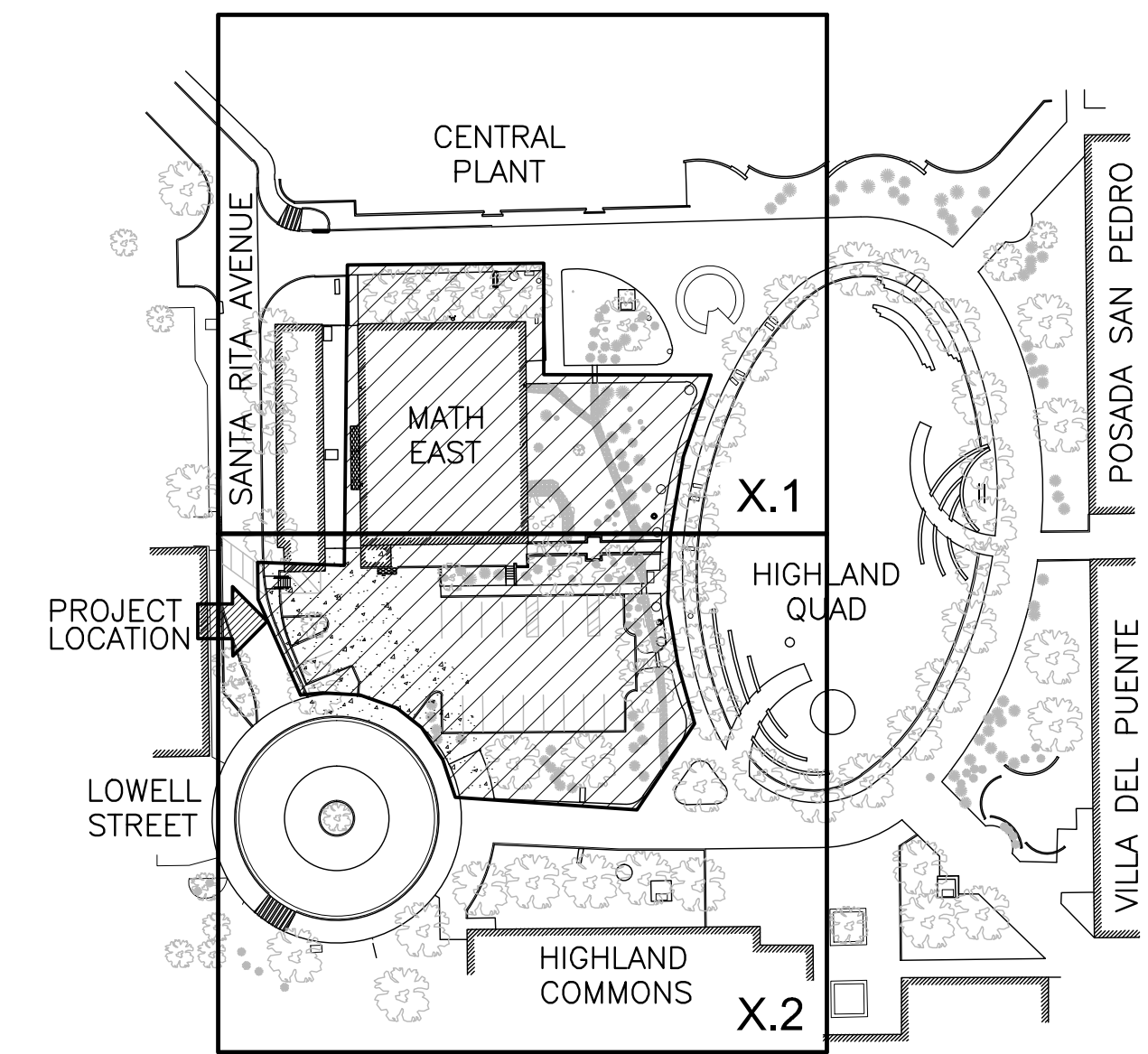

LOCATION MAP

### BASIS OF BEARING

THE BASIS OF BEARING FOR THIS PROJECT IS A STRAIGHT LINE FROM U OF A CONTROL POINT #1014, A BRASS CAPPED SURVEY MONUMENT 5.00' NORTH OF CENTERLINE AT THE INTERSECTION OF 7TH STREET AND WARREN AVENUE TO U OF A CONTROL POINT #5111, A 1/2" IRON ROD IN CASTING AT THE INTERSECTION OF 7TH STREET AND SANTA RITA AVENUE. SAID BEARING BEING S 88°54'03" W (NAD83)

### BENCHMARK

THE BASIS OF ELEVATION FOR THIS PROJECT IS U OF A GEODETIC CONTROL POINT #5080, A BRASS CAPPED SURVEY MONUMENT WITH PUNCH ONLY AT THE INTERSECTION OF 4TH STREET AND HIGHLAND AVENUE.  
ELEVATION (INTL FT) = 2438.25 (NAVD88)

DESIGNED: GTS  
DRAWN: DJF  
CHECKED: JLM

**Dibble Engineering**

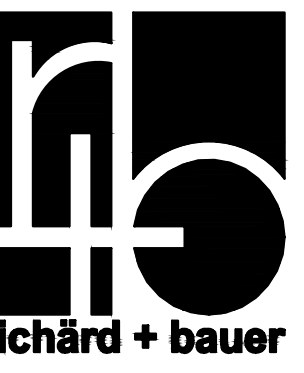

1545 W. THOMAS ROAD  
PHOENIX ARIZONA 85015

PHN 602.264.1955  
FAX 602.264.9234

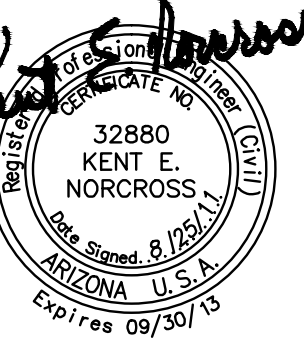

ADD 1 GMP-ADDENDUM 1 05/13/11  
2 OWNER REVIEW 08/25/11

AUGUST 25, 2011  
Construction Documents  
r+b job #: 0209  
U.A. #: 08-8826

LABORATORY OF TREE-RING RESEARCH  
**BRYANT BANNISTER TREE-RING BUILDING**  
University of Arizona - Tucson, Arizona

COVER

C1.0

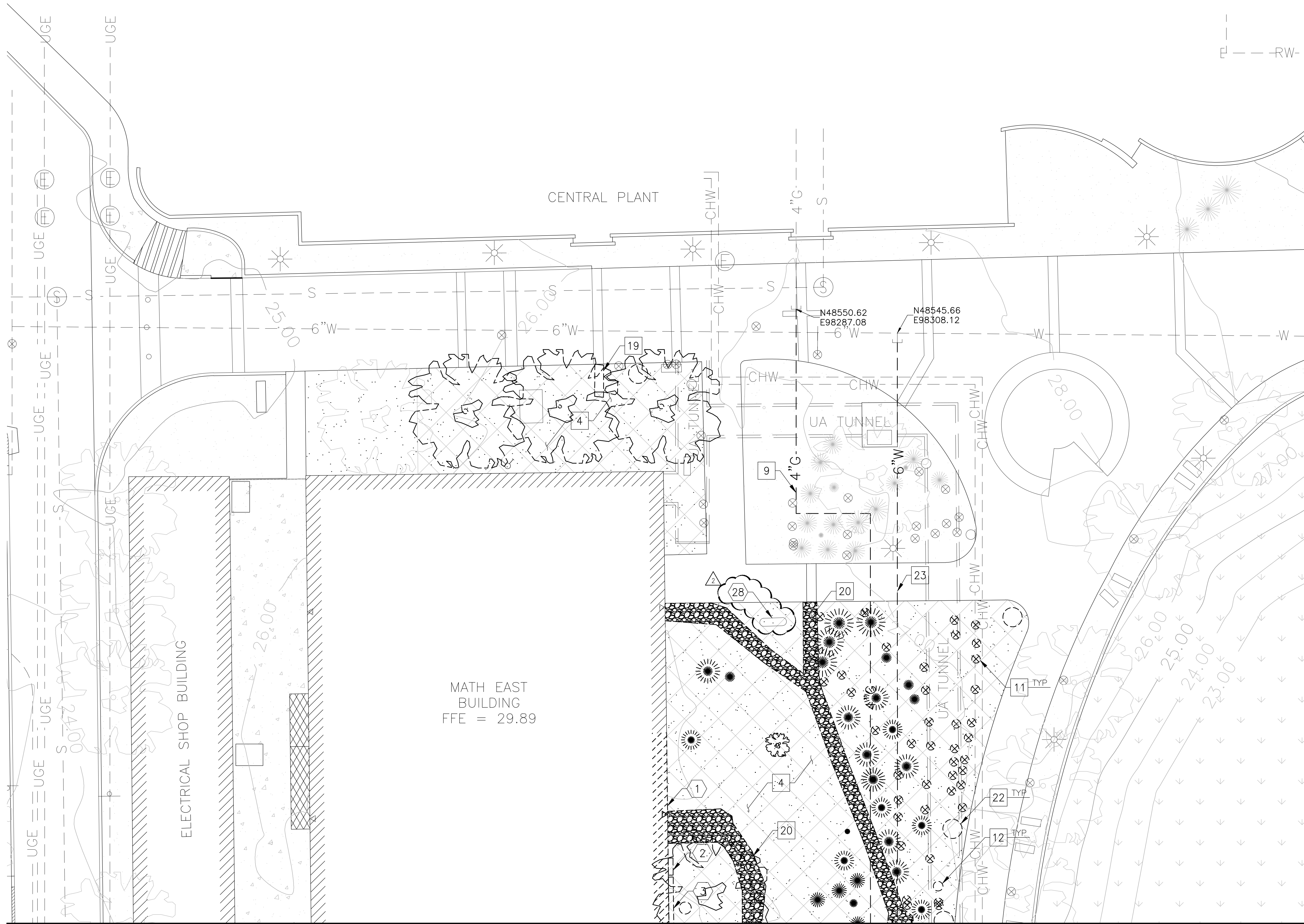

DEMOLITION NOTES

- 4 CLEAR & GRUB PROPOSED AREA  
REMOVE/RELOCATE EXIST TREES/VEGETATION  
SALVAGE AT DIRECTION OF OWNER  
REFER TO LANDSCAPE PLAN
- 9 REMOVE EXISTING GAS LINE  
COORDINATE WITH SOUTHWEST GAS
- 11 REMOVE EXIST IRRIGATION INSTRUMENT
- 12 REMOVE EXIST TRASH CAN  
SALVAGE TO OWNER
- 19 REMOVE & RELOCATE SCULPTURE  
PLACEMENT PFR SITE PLAN
- 20 REMOVE EXIST RIP RAP
- 22 REMOVE EXIST PLANTER  
SALVAGE TO OWNER
- 23 REMOVE EXIST WATER LINE  
COORDINATE W/ OWNER &  
TUCSON WATER

REFERENCE NOTES

- 1 REMOVE EXIST BUILDING WALL  
REFER TO ARCHITECTURAL PLAN
- 2 REMOVE EXIST ELECTRICAL CABINET  
REFER TO ELECTRICAL PLANS
- 3 REMOVE EXIST VENT  
REFER TO MECHANICAL PLAN
- 28 EXISTING SIGN  
PROTECT IN PLACE

GENERAL NOTES

PROTECT ALL EXISTING IMPROVEMENTS  
ADJACENT TO DEMOLITION ITEMS, UNLESS  
NOTED OTHERWISE.

REPAIR OR REPLACE ALL DAMAGED  
IMPROVEMENTS AS NECESSARY TO RESTORE TO  
ORIGINAL CONDITION

PROTECT ALL EXISTING UTILITIES IN PLACE  
UNLESS NOTED OTHERWISE.

MAINTAIN ALL EXISTING UTILITY SERVICES.

COORDINATE WITH OWNER FOR PLANNED  
OUTAGES.

REFER TO ELECTRICAL PLANS FOR ALL  
ELECTRICAL REMOVALS

ALL ELEVATIONS ARE +2400'

GMP-ADDENDUM 1  
05/13/11  
OWNER REVIEW  
08/25/11

AUGUST 25, 2011  
Construction  
Documents  
r+b job #: 0209  
U.A. #: 08-8826

LABORATORY OF TREE-RING RESEARCH  
**BRYANT BANNISTER TREE-RING BUILDING**  
 University of Arizona - Tucson, Arizona

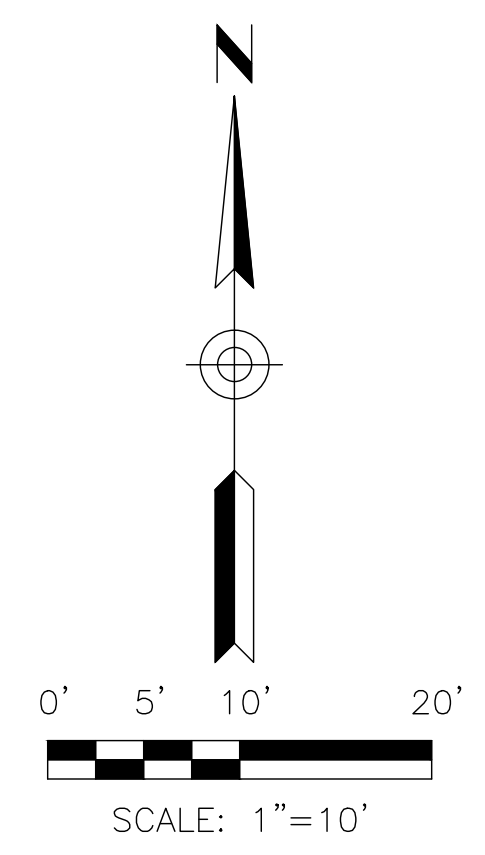
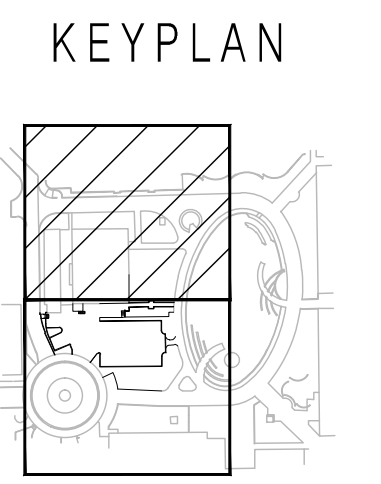

DESIGNED: GTS  
DRAWN: DJF  
CHECKED: JLM

**Dibble  
Engineering**

Call at least two full working days  
before you begin excavation.  
**ARIZONA811**  
Arizona One Stop, Inc.  
In Maricopa County (602) 263-1100

DEMOLITION PLAN  
**C2.1**  
1" = 10'-0"

MATCHLINE - SHEET C2.2

MATCHLINE - SHEET C2.1

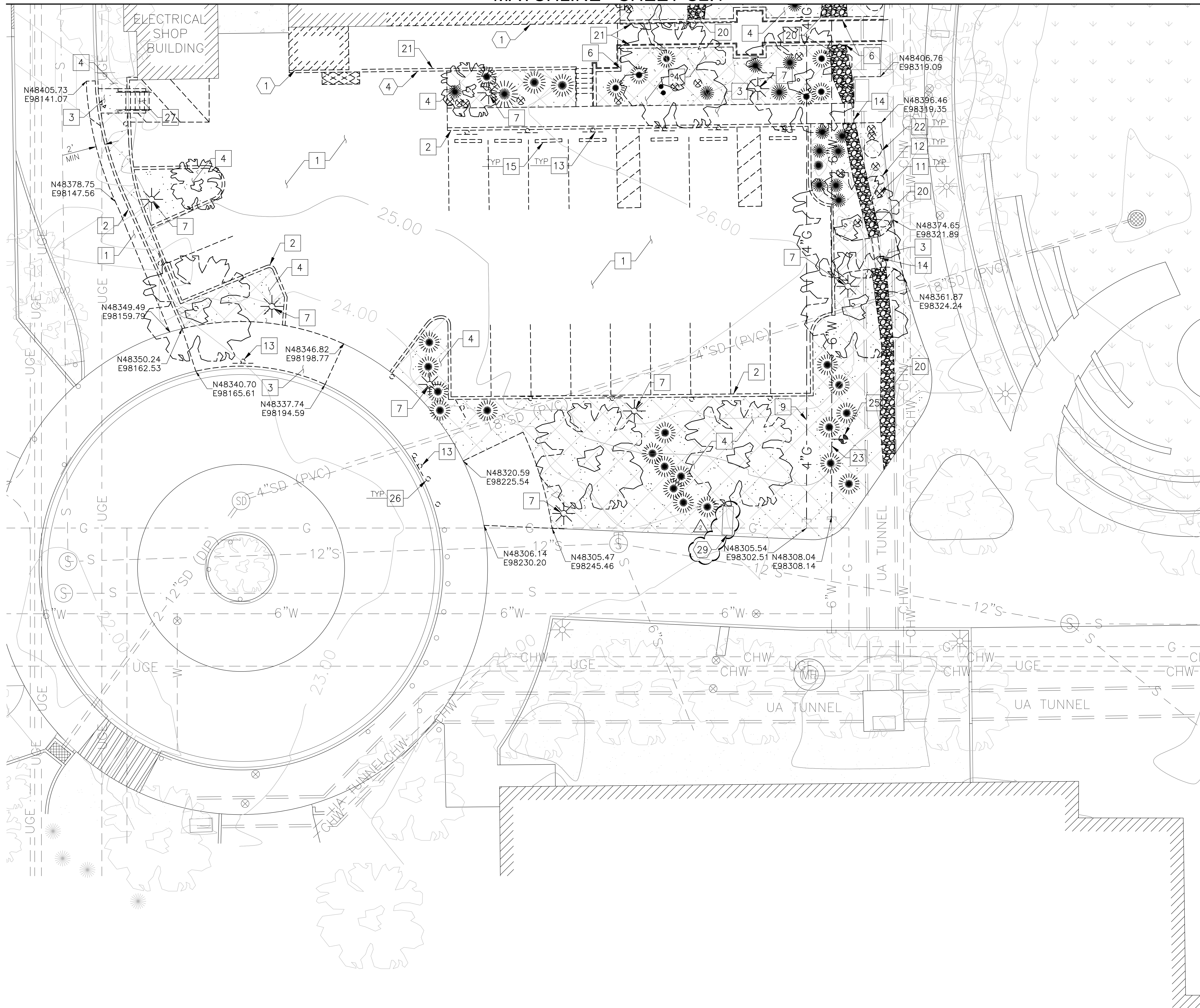

DEMOLITION NOTES

- 1 SAWCUT & REMOVE EXIST AC PAVEMENT
- 2 SAWCUT & REMOVE EXIST CURB OR CURB & GUTTER
- 3 SAWCUT & REMOVE EXIST SIDEWALK
- 4 CLEAR & GRUB PROPOSED AREA REMOVE/RELOCATE EXIST TREES/VEGETATION SALVAGE AT DIRECTION OF OWNER REFER TO LANDSCAPE PLAN
- 6 REMOVE EXIST WALL
- 7 REMOVE/RELOCATE EXIST LIGHT/LIGHTPOLE/BOX AND ASSOCIATED ELECTRIC REFER TO ELECTRICAL PLAN
- 9 REMOVE EXISTING GAS LINE COORDINATE WITH SOUTHWEST GAS
- 11 REMOVE EXIST IRRIGATION INSTRUMENT
- 12 REMOVE EXIST TRASH CAN SALVAGE TO OWNER
- 13 REMOVE EXIST SIGN SALVAGE TO OWNER
- 14 REMOVE EXIST SCUPPER
- 15 REMOVE EXIST PRECAST SAFTY CURB
- 20 REMOVE EXIST RIP RAP
- 21 REMOVE EXIST HANDRAIL
- 22 REMOVE EXIST PLANTER SALVAGE TO OWNER
- 23 REMOVE EXIST WATER LINE COORDINATE W/ OWNER & TUCSON WATER
- 25 REMOVE & SALVAGE EXIST FIRE HYDRANT
- 26 REMOVE & RELOCATE EXIST BOLLARD PLACEMENT PER SITE PLAN
- 27 REMOVE EXIST STAIRS

REFERENCE NOTES

- 1 REMOVE EXIST BUILDING/STRUCTURE REFER TO ARCHITECTURAL PLAN
- 4 REMOVE EXIST LOADING DOCK REFER TO ARCHITECTURAL PLAN
- 29 EXISTING SCULPTURE PROTECT IN PLACE

GENERAL NOTES

PROTECT ALL EXISTING IMPROVEMENTS ADJACENT TO DEMOLITION ITEMS, UNLESS NOTED OTHERWISE.

REPAIR OR REPLACE ALL DAMAGED IMPROVEMENTS AS NECESSARY TO RESTORE TO ORIGINAL CONDITION

PROTECT ALL EXISTING UTILITIES IN PLACE UNLESS NOTED OTHERWISE.

MAINTAIN ALL EXISTING UTILITY SERVICES.

COORDINATE WITH OWNER FOR PLANNED OUTAGES.

REFER TO ELECTRICAL PLANS FOR ALL ELECTRICAL REMOVALS

ALL ELEVATIONS ARE +2400'

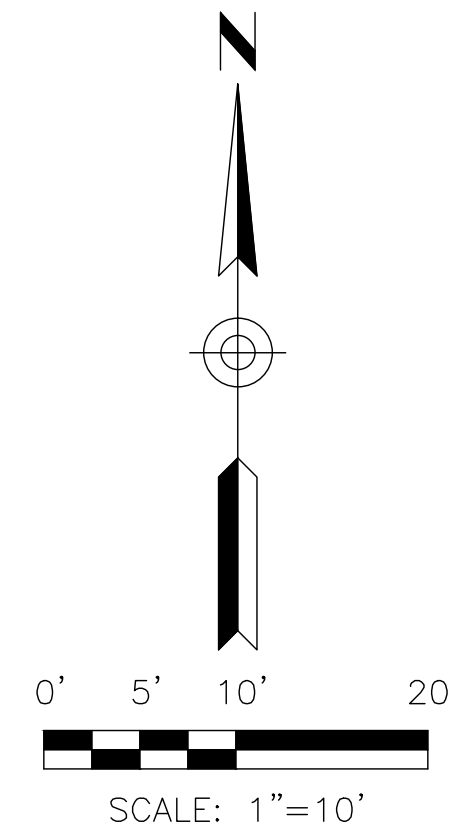

DESIGNED: GTS  
 DRAWN: DJF  
 CHECKED: JLM

**Dibble Engineering**

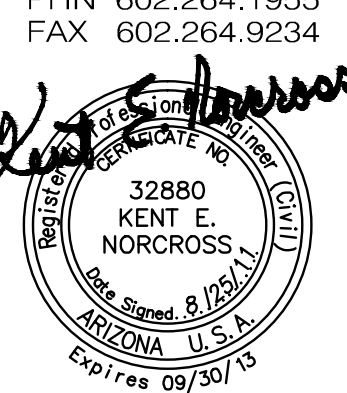
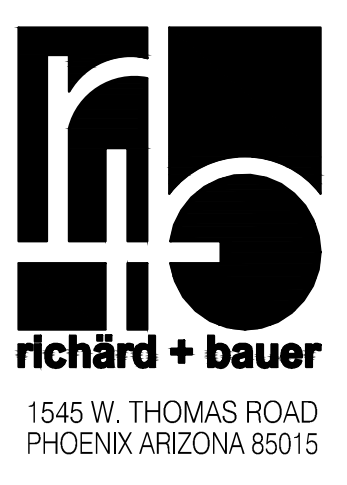

GMP-ADDENDUM 1  
 05/13/11  
 OWNER REVIEW  
 08/25/11

AUGUST 25, 2011  
 Construction Documents  
 r+b job #: 0209  
 U.A. #: 08-8826

LABORATORY OF TREE-RING RESEARCH  
**BRYANT BANNISTER TREE-RING BUILDING**  
 University of Arizona - Tucson, Arizona

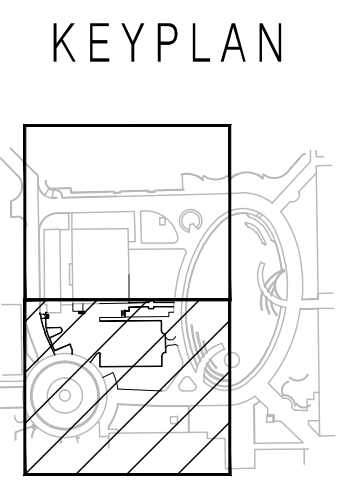

DEMOLITION PLAN  
**C2.2**  
 1" = 10-0"

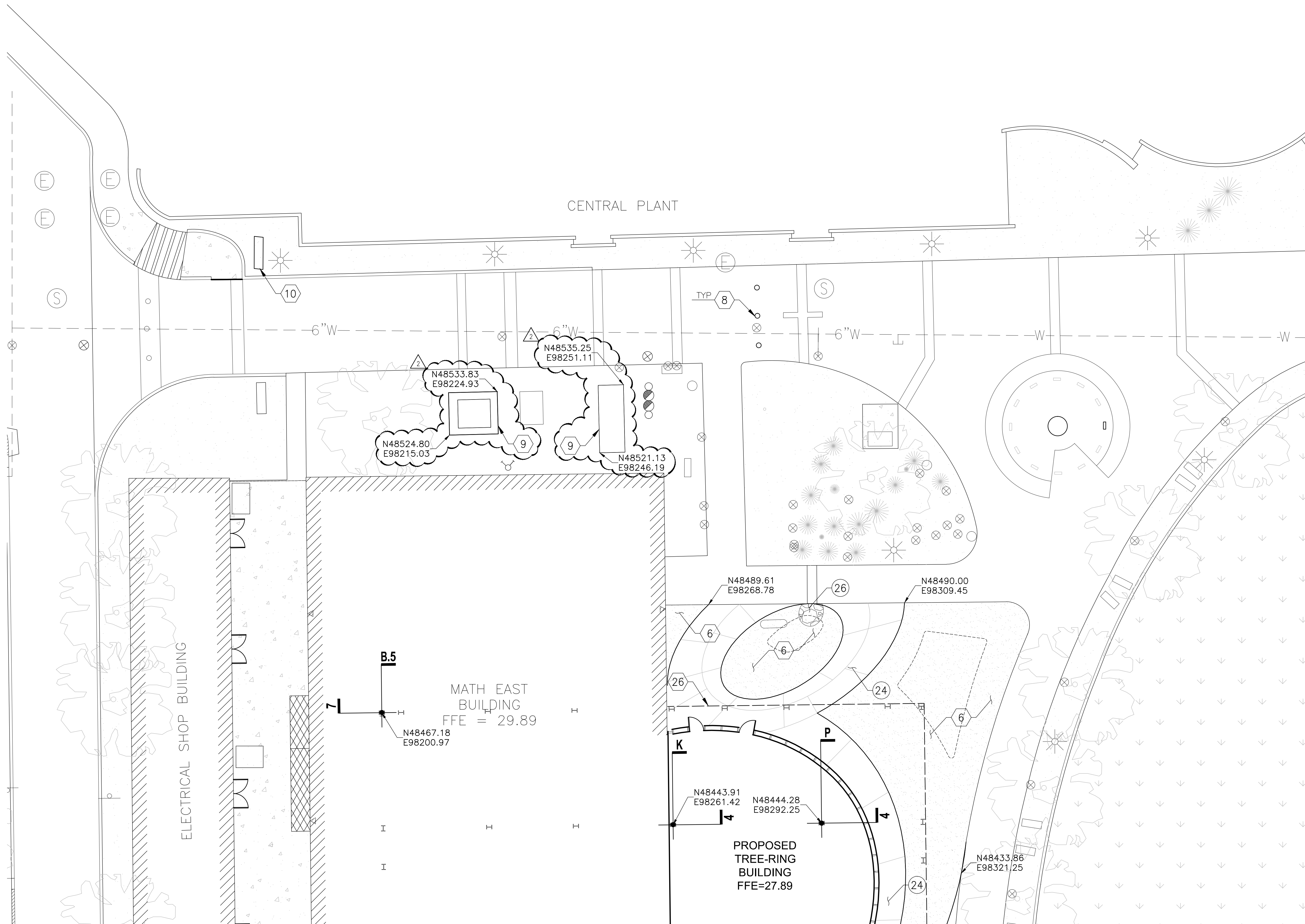

MATCHLINE - SHEET C4.2

CONSTRUCTION NOTES

- 24 CONCRETE PAVEMENT  
4" PCC/95% COMPACTED SUBGRADE  
REFER TO ARCHITECTURAL PLAN FOR  
COLOR, FINISH, & JOINT SPACING
- 26 DESERT COBBLE OUTLET PROTECTION  
W/FILTER FABRIC UNDERTREATMENT  
D50=4", DEPTH=8"  
DETAIL 1, SHEET C7.1  
REFER TO LANDSCAPE PLAN

REFERENCE NOTES

- 6 DECOMPOSED GRANITE  
REFER TO LANDSCAPE PLAN
- 8 BOLLARD  
REFER TO ARCHITECTURAL PLAN
- 9 ELECTRICAL GENERATOR  
REFER TO MECHANICAL PLAN
- 10 SCULPTURE  
REFER TO ARCHITECTURAL PLAN
- 26 BUILDING OVERHANG  
REFER TO ARCHITECTURAL PLAN

GENERAL NOTES

ALL ELEVATIONS ARE +2400'

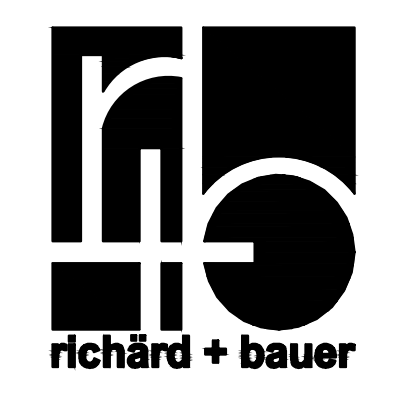

1545 W. THOMAS ROAD  
PHOENIX ARIZONA 85015  
PHN 602.264.1955  
FAX 602.264.9234

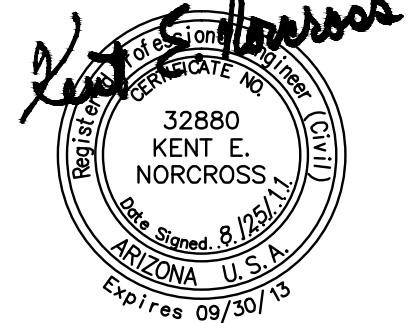

GMP-ADDENDUM 1  
05/13/11  
OWNER REVIEW  
08/25/11

AUGUST 25, 2011  
Construction Documents  
r+b job #: 0209  
U.A. #: 08-8826

LABORATORY OF TREE-RING RESEARCH  
**BRYANT BANNISTER TREE-RING BUILDING**  
 University of Arizona - Tucson, Arizona

KEYPLAN

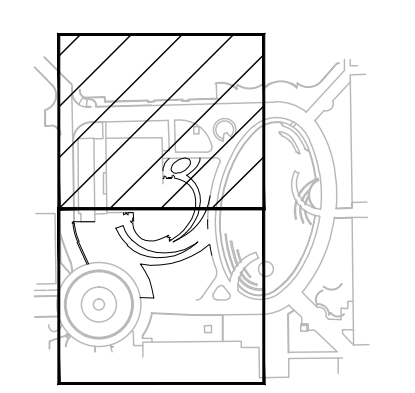

SITE PLAN

C4.1  
1" = 10-0"

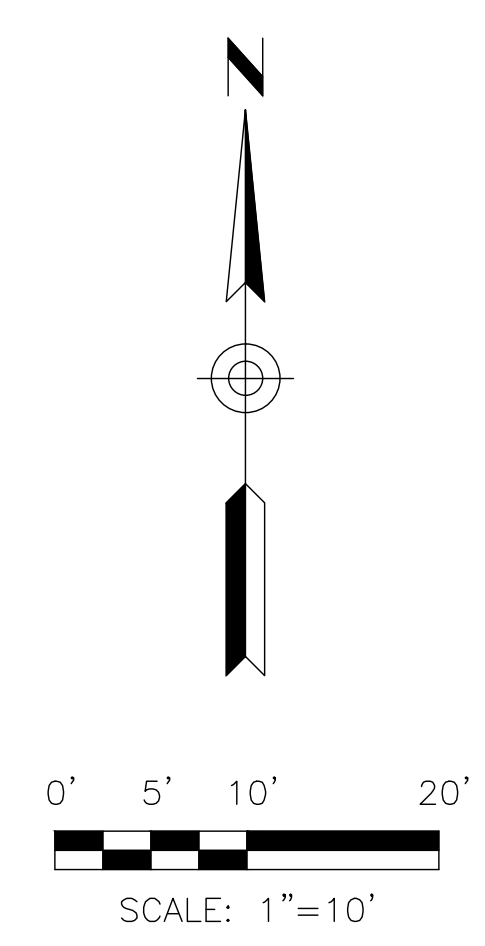

DESIGNED: GTS  
DRAWN: DJF  
CHECKED: JLM  
**Dibble Engineering**



MATCHLINE - SHEET C4.1

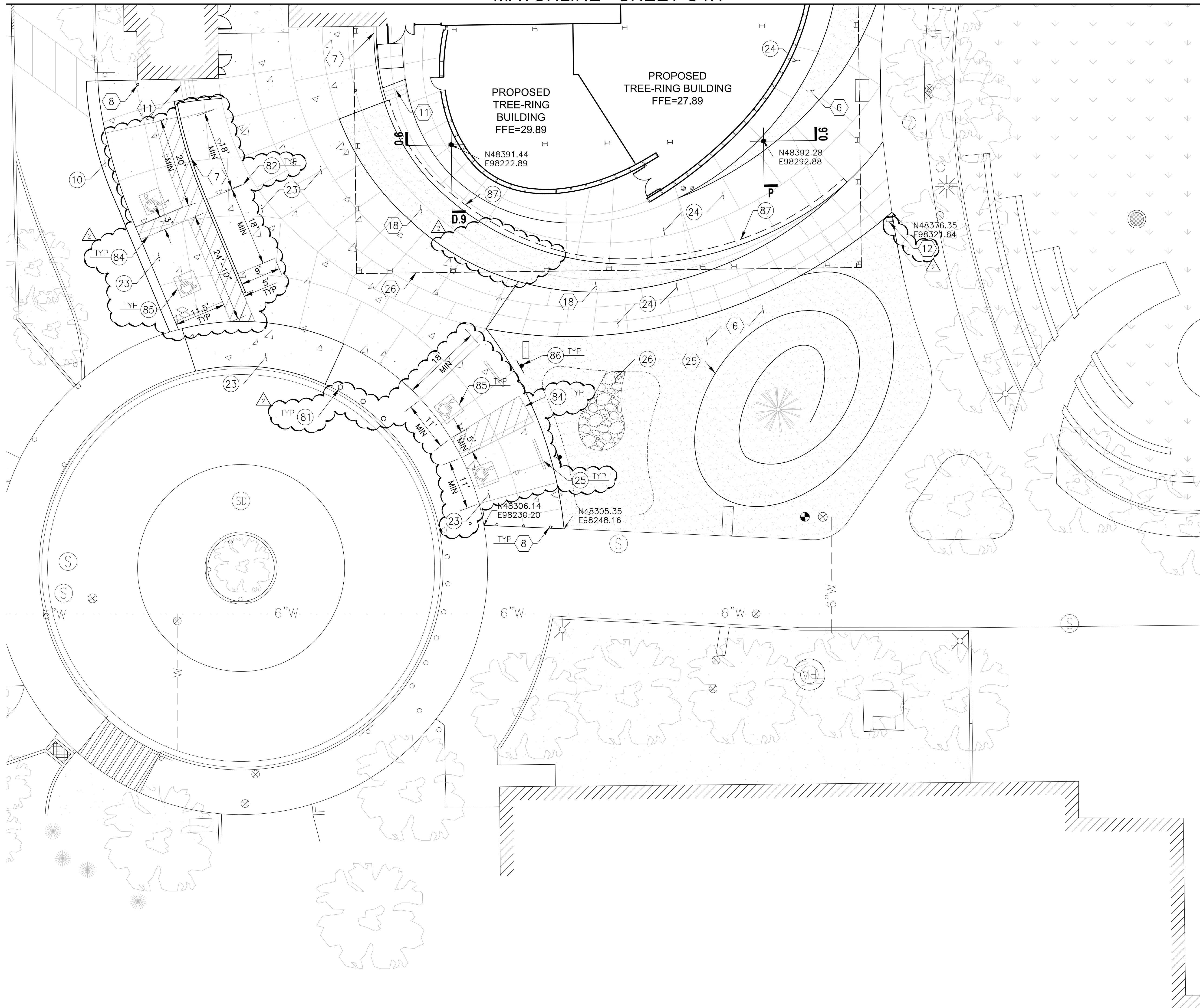

CONSTRUCTION NOTES

- 10 A/C PAVEMENT  
MATCH EXISTING PAVEMENT SECTION
- 23 CONCRETE PAVEMENT  
6" PCC/4" ABC/95% COMPACTED SUBGRADE  
PER SOILS REPORT BY LMT ENGINEERING, INC.  
PROJECT NO 295044  
DATED APRIL 1, 2011  
REFER TO ARCHITECTURAL PLAN FOR  
COLOR, FINISH, & JOINT SPACING
- 24 CONCRETE PAVEMENT  
4" PCC/95% COMPACTED SUBGRADE  
REFER TO ARCHITECTURAL PLAN FOR  
COLOR, FINISH, & JOINT SPACING
- 25 PRECAST SAFETY CURB  
REFER TO ARCHITECTURAL PLAN
- 26 DESERT COBBLE OUTLET PROTECTION  
W/FILTER FABRIC UNDERTREATMENT  
D50=4", DEPTH=8"  
DETAIL 1, SHEET C7.1  
REFER TO LANDSCAPE PLAN
- 81 BOLLARD  
RELOCATE FROM SALVAGE
- 82 PAVEMENT MARKING  
4" SOLID WHITE
- 84 PAVEMENT MARKING  
4" YELLOW STRIPING  
2' OC @ 45°
- 85 PAVEMENT MARKING  
ADA ACCESSIBLE PARKING SYMBOL  
DET 2, SHEET C7.1
- 86 ADA ACCESSIBLE PARKING SIGN  
REFER TO ARCHITECTURAL PLAN
- 87 CONCRETE SIDEWALK TURNDOWN  
DET 4, SHEET C7.1

REFERENCE NOTES

- 6 DECOMPOSED GRANITE  
REFER TO LANDSCAPE PLAN
- 7 RETAINING WALL  
REFER TO ARCHITECTURAL PLAN
- 8 BOLLARD  
REFER TO ARCHITECTURAL PLAN
- 11 STAIRS  
REFER TO ARCHITECTURAL PLAN
- 12 EMERGENCY PHONE  
REFER TO ARCHITECTURAL PLAN
- 18 LANDSCAPE PLANTER W/ RETAINING WALL  
REFER TO LANDSCAPE PLAN
- 25 STEEL EDGE  
REFER TO ARCHITECTURAL PLAN
- 26 BUILDING OVERHANG  
REFER TO ARCHITECTURAL PLAN

GENERAL NOTES

ALL ELEVATIONS ARE +2400'

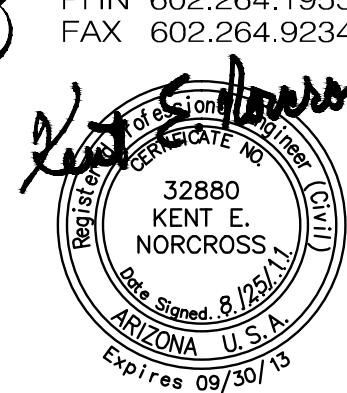
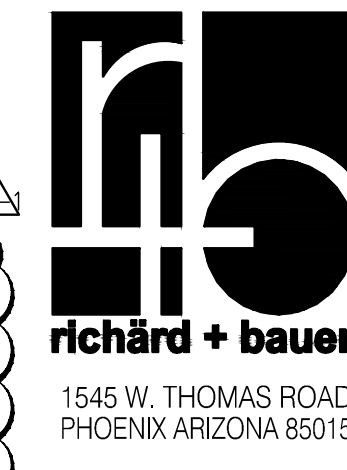

GMP-ADDENDUM 1  
05/13/11  
OWNER REVIEW  
08/25/11

AUGUST 25, 2011  
Construction Documents  
r+b job #: 0209  
U.A. #: 08-8826

**LABORATORY OF TREE-RING RESEARCH**  
**BRYANT BANNISTER TREE-RING BUILDING**  
 University of Arizona - Tucson, Arizona

KEYPLAN

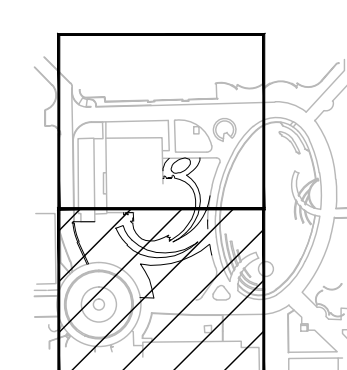

SITE PLAN

C4.2  
1" = 10-0'

DESIGNED: GTS  
DRAWN: DJF  
CHECKED: JLM  
**Dibble Engineering**

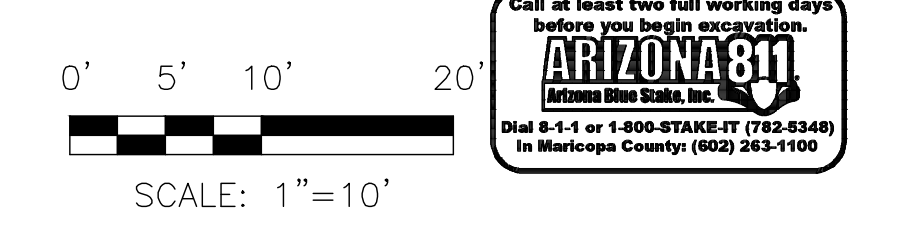



**richard + bauer**

1545 W. THOMAS ROAD  
PHOENIX, ARIZONA 85015

PHN 602.264.1955  
FAX 602.264.9234

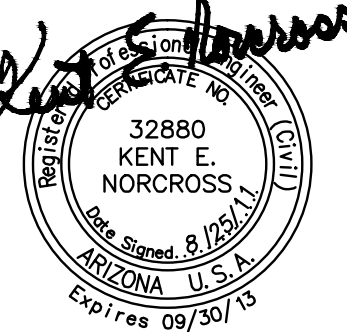

ADD 1 GMP-ADDENDUM 1  
05/13/11  
2 OWNER REVIEW  
08/25/11

AUGUST 25, 2011  
Construction Documents  
r+b job #: 0209  
U.A. #: 08-8826

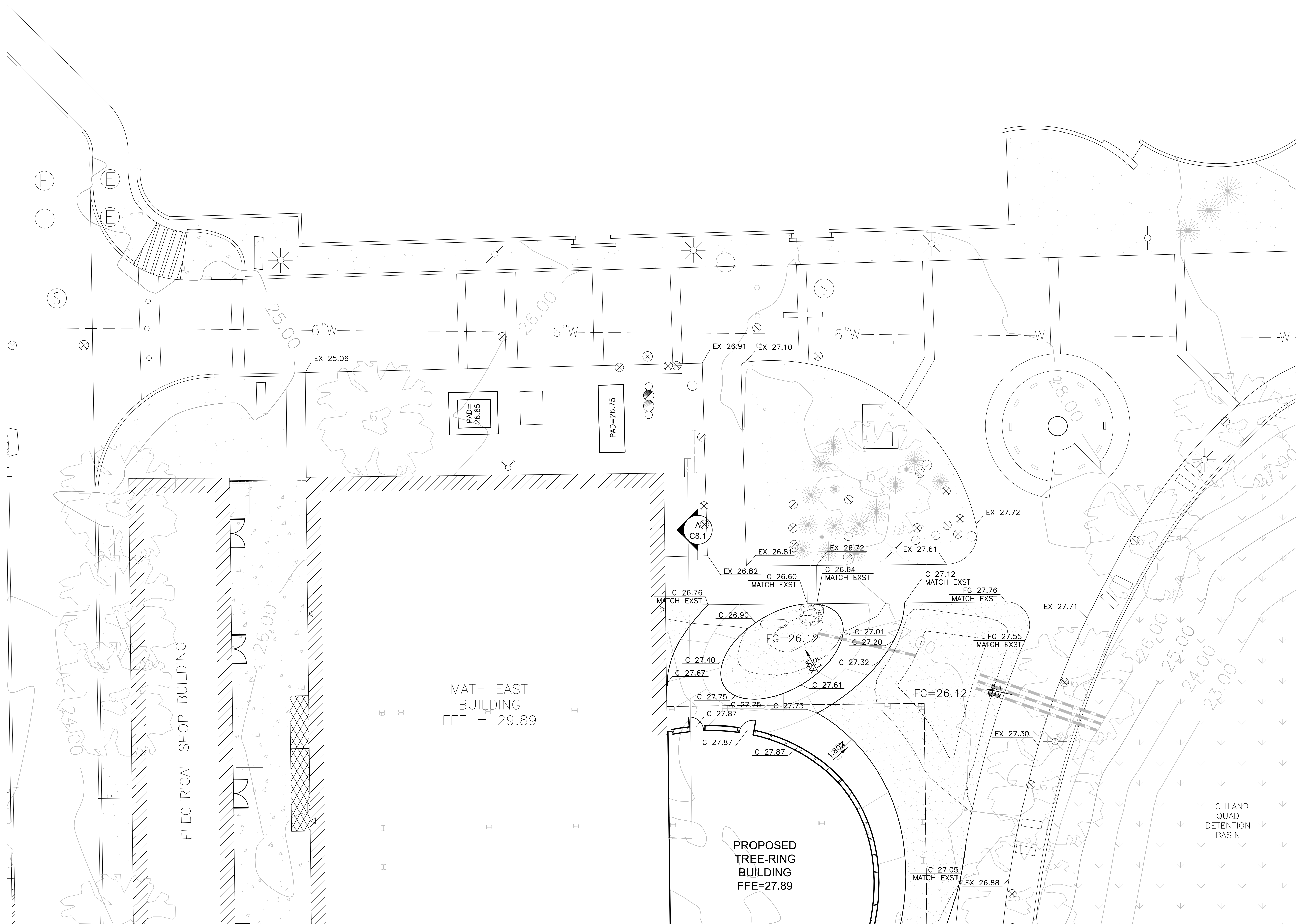

○ REFERENCE NOTES ○

GENERAL NOTES

- TC=P+6"(0.50') UNLESS OTHERWISE NOTED
- MATCH TO EXISTING GRADE AT A MAXIMUM SLOPE OF 5:1
- ADJUST ALL EXISTING MANHOLE/VAULT RIMS/LIDS TO NEW GRADE.
- ALL ELEVATIONS ARE +2400'

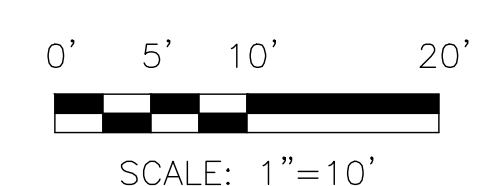
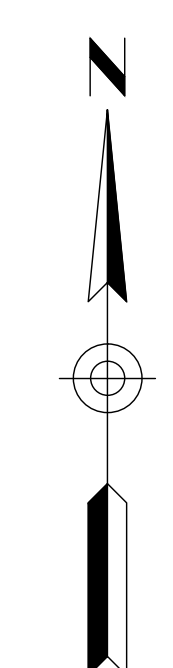

DESIGNED: GTS  
DRAWN: DJF  
CHECKED: JLM  
**Dibble Engineering**



**LABORATORY OF TREE-RING RESEARCH**  
**BRYANT BANNISTER TREE-RING BUILDING**  
 University of Arizona - Tucson, Arizona

KEYPLAN

GRADING & DRAINAGE PLAN

1" = 10'-0"

MATCHLINE - SHEET C5.2

MATCHLINE - SHEET C5.1

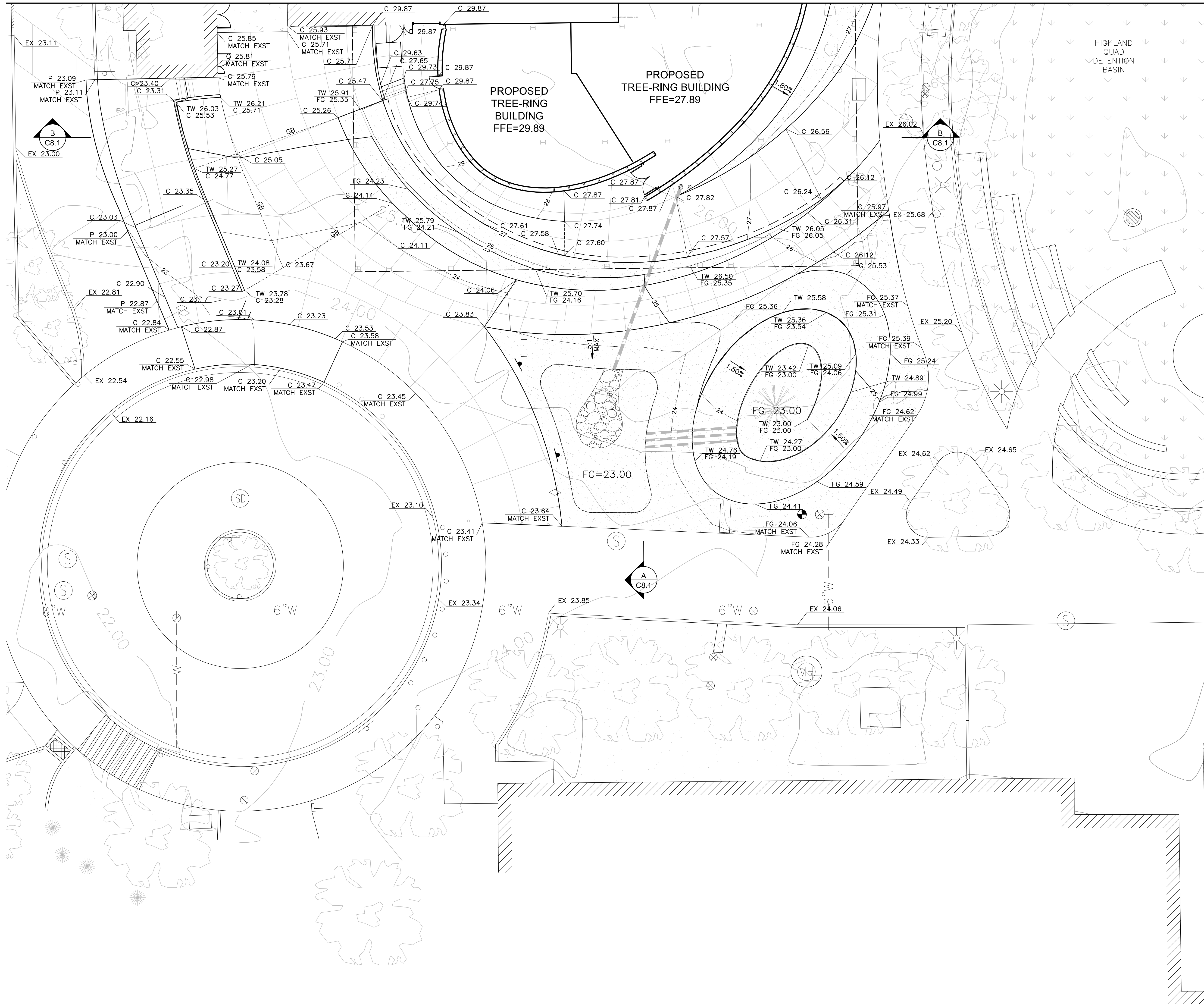

○ CONSTRUCTION NOTES ○

○ REFERENCE NOTES ○

GENERAL NOTES

- TC=P+6"(0.50') UNLESS OTHERWISE NOTED
- MATCH TO EXISTING GRADE AT A MAXIMUM SLOPE OF 5:1
- ADJUST ALL EXISTING MANHOLE/VAULT RIMS/LIDS TO NEW GRADE.
- ALL ELEVATIONS ARE +2400'

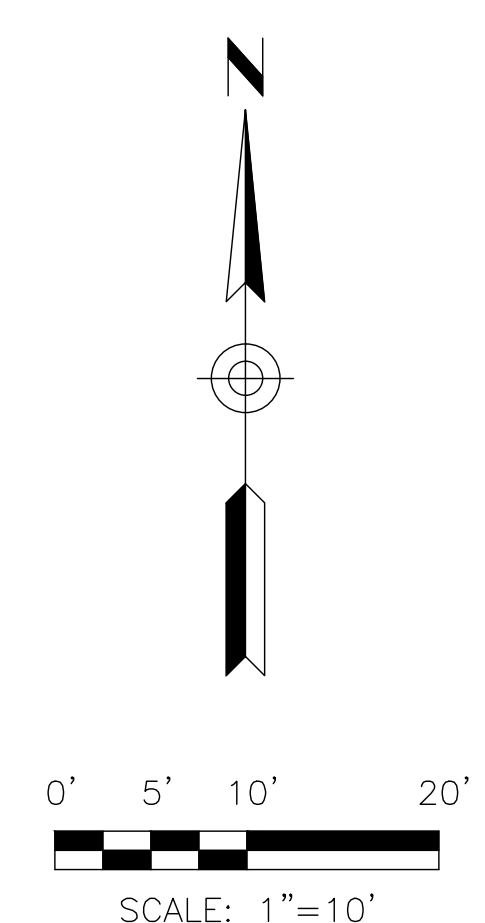

DESIGNED: GTS  
 DRAWN: DJF  
 CHECKED: JLM  
**Dibble Engineering**



1545 W. THOMAS ROAD  
 PHOENIX ARIZONA 85015  
 PHN 602.264.1955  
 FAX 602.264.9234

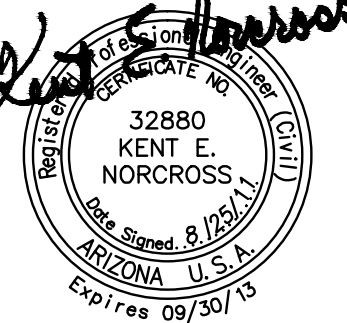

GMP-ADDENDUM 1  
 05/13/11  
 OWNER REVIEW  
 08/25/11

AUGUST 25, 2011  
 Construction Documents  
 r+b job #: 0209  
 U.A. #: 08-8826

LABORATORY OF TREE-RING RESEARCH  
**BRYANT BANNISTER TREE-RING BUILDING**  
 University of Arizona - Tucson, Arizona

KEYPLAN

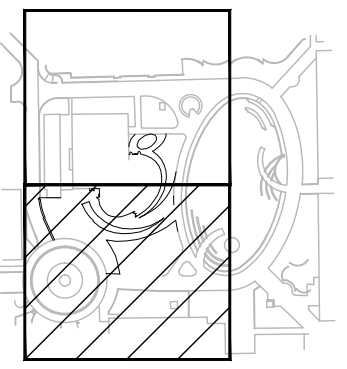

GRADING & DRAINAGE PLAN

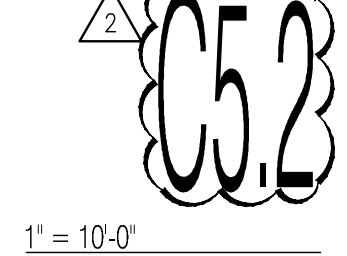

1" = 10.0'

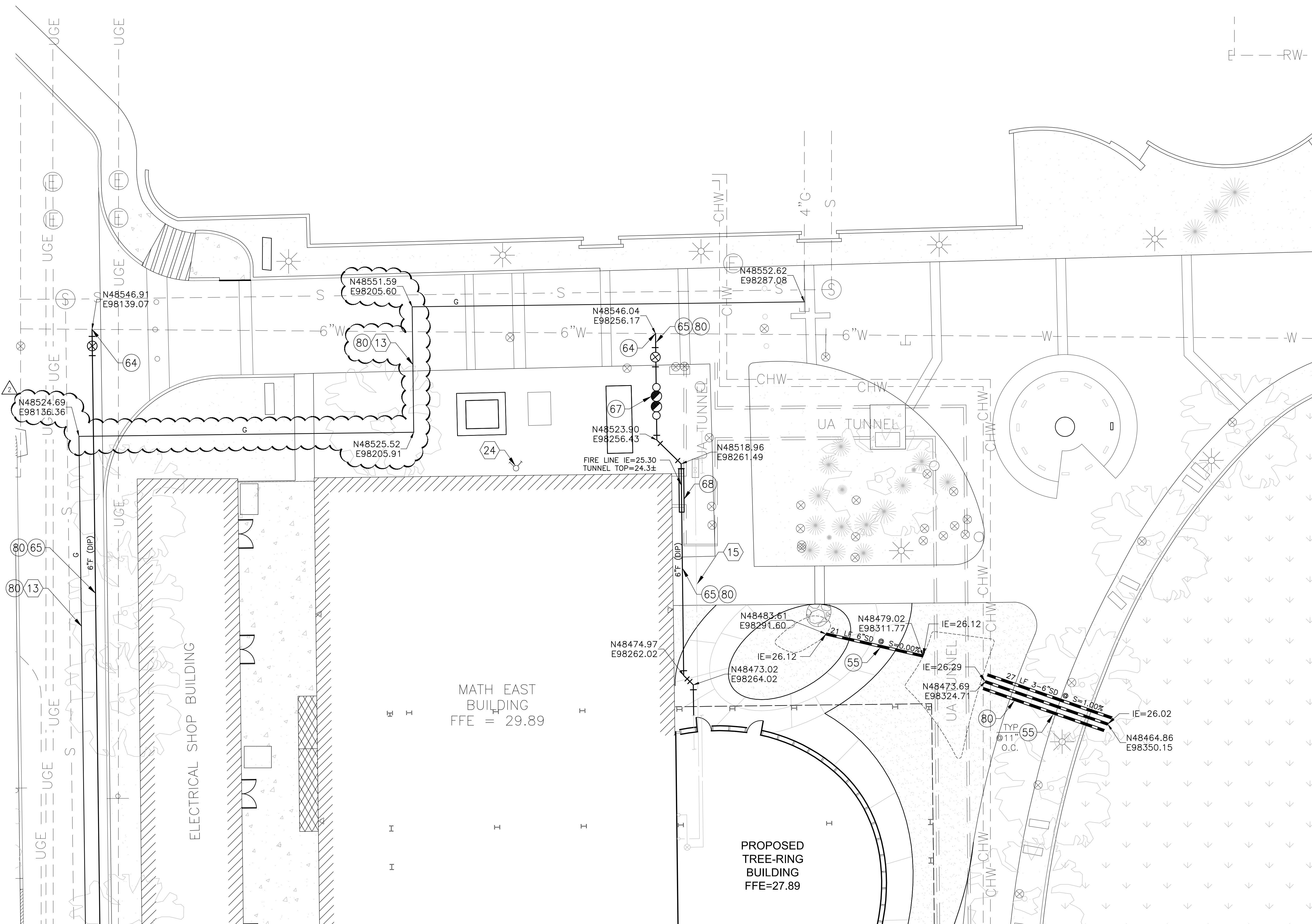

○ CONSTRUCTION NOTES ○

- 55 STORM DRAIN PIPE W/ FITTINGS  
DIP CL 350 W/ POLYWRAP  
MITER END TO MATCH DAYLIGHT SLOPE  
SIZE PER PLAN
- 64 TAPPING SLEEVE & GATE VALVE  
W/ BOX & COVER  
PC/COT STD DET W-300 & W-318  
MATCH WATER LINE SIZE
- 65 FIRE LINE W/ FITTINGS  
DIP CL 350 W/ POLYWRAP  
SIZE PER PLAN
- 67 BACKFLOW PREVENTER  
TW STD DET SD-1805  
SIZE PER PLAN
- 68 CONCRETE ENCASMENT  
6" FROM OD MIN  
DET 5, SHEET C7.1
- 80 REMOVE AND REPLACE EXISTING PAVEMENT  
BACKFILL PER PC/COT STD DET 216  
MATCH EXISTING CONCRETE  
FINISH, COLOR, & TYPE

○ REFERENCE NOTES ○

- 13 GAS LINE RELOCATION  
BY OTHERS
- 15 DOMESTIC WATER CONNECTION  
REFER TO MECHANICAL PLANS
- 24 EXISTING FIRE DEPARTMENT CONNECTION  
REFER TO MECHANICAL PLANS

GENERAL NOTES

CONTRACTOR TO FIELD VERIFY LOCATION OF ON-SITE UTILITIES PRIOR TO CONSTRUCTION.

MAINTAIN MIN 36" COVER OVER ALL NEW UTILITY LINES.

MAINTAIN ALL EXISTING UTILITY SERVICES.

COORDINATE WITH OWNER FOR PLANNED OUTAGES.

ALL ELEVATIONS ARE +2400'

NOTE: PUBLIC WATER LINE AND GAS LINE RELOCATIONS ARE SHOWN FOR REFERENCE AND PRICING ONLY.



1545 W. THOMAS ROAD  
PHOENIX ARIZONA 85015

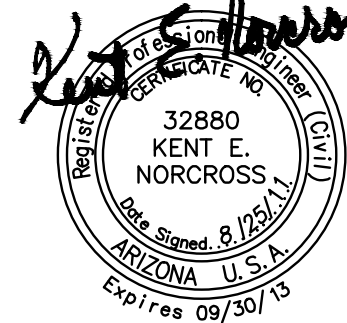

ADD 1 GMP-ADDENDUM 1  
05/13/11  
OWNER REVIEW  
08/25/11

AUGUST 25, 2011  
Construction Documents  
r+b job #: 0209  
U.A. #: 08-8826

LABORATORY OF TREE-RING RESEARCH  
**BRYANT BANNISTER TREE-RING BUILDING**  
 University of Arizona - Tucson, Arizona

KEYPLAN

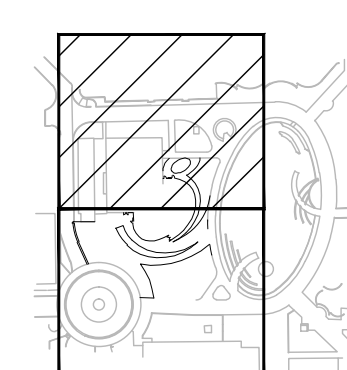

UTILITY PLAN

06.1  
1" = 10'-0"

DESIGNED: GTS  
DRAWN: DJF  
CHECKED: JLM

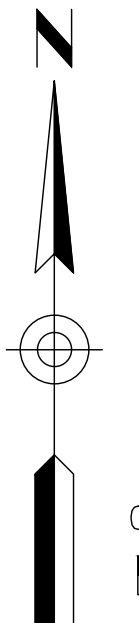
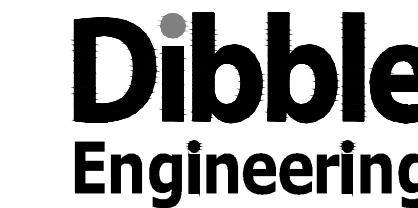

MATCHLINE - SHEET C6.2



MATCHLINE - SHEET C6.1

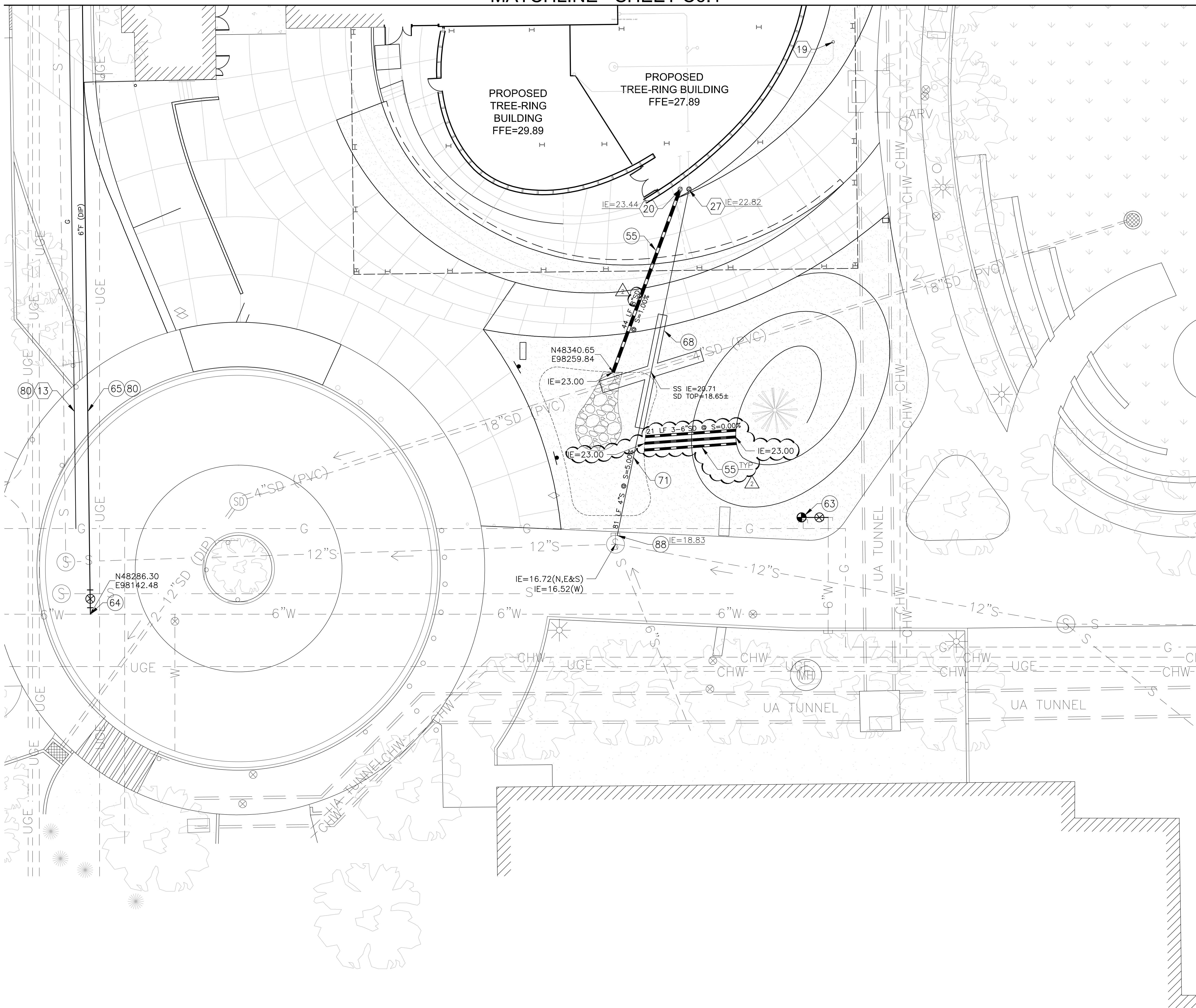

CONSTRUCTION NOTES

- 55 STORM DRAIN PIPE W/ FITTINGS  
DIP CL 350 W/ POLYWRAP  
MITER END TO MATCH DAYLIGHT SLOPE  
SIZE PER PLAN
- 63 FIRE HYDRANT ASSEMBLY W/DIP  
INSTALL FROM SALVAGE
- 64 TAPPING SLEEVE & GATE VALVE  
W/ BOX & COVER  
PC/COT STD DET W-300 & W-318  
MATCH WATER LINE SIZE
- 65 FIRE LINE W/ FITTINGS  
DIP CL 350 W/ POLYWRAP  
SIZE PER PLAN
- 68 CONCRETE ENCASEMENT  
6" FROM OD MIN  
DET 3, SHEET C7.1
- 71 SANITARY SEWER LINE  
PVC SDR-35  
SIZE & SLOPE PER PLAN
- 80 REMOVE AND REPLACE EXISTING PAVEMENT  
PC/COT STD DET 216
- 88 EXISTING MANHOLE  
CONNECT PROPOSED SEWER LINE AT  
PROPOSED INVERT SHOWN  
PC/COT STD DET WWM-301

REFERENCE NOTES

- 13 GAS LINE RELOCATION  
BY OTHERS
- 19 ELEVATOR PIT SUMP PUMP OUTLET  
REFER TO PLUMBING PLANS
- 20 ROOF DRAIN CONNECTION  
ELEVATION PER PLAN  
REFER TO PLUMBING PLANS  
FOR CONTINUATION
- 27 SANITARY SEWER BUILDING CONNECTION  
ELEVATION PER PLAN  
REFER TO PLUMBING PLANS  
FOR CONTINUATION

GENERAL NOTES

CONTRACTOR TO FIELD VERIFY LOCATION OF ON-SITE UTILITIES PRIOR TO CONSTRUCTION.

MAINTAIN MIN 36" COVER OVER ALL NEW UTILITY LINES.

MAINTAIN ALL EXISTING UTILITY SERVICES.

COORDINATE WITH OWNER FOR PLANNED OUTAGES.

ALL ELEVATIONS ARE +2400'

NOTE: PUBLIC WATER LINE AND GAS LINE RELOCATIONS ARE SHOWN FOR REFERENCE AND PRICING ONLY.

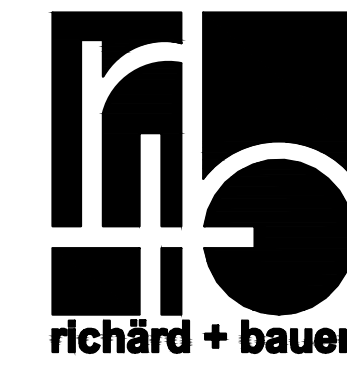

1545 W. THOMAS ROAD  
PHOENIX ARIZONA 85015  
PHN 602.264.1955  
FAX 602.264.9234

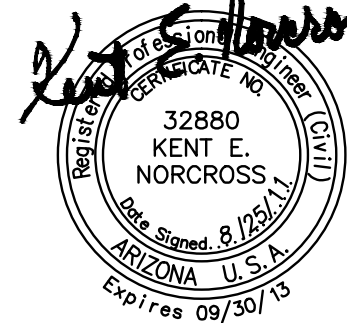

GMP-ADDENDUM 1  
05/13/11  
OWNER REVIEW  
08/25/11

AUGUST 25, 2011  
Construction Documents  
r+b job #: 0209  
U.A. #: 08-8826

LABORATORY OF TREE-RING RESEARCH  
**BRYANT BANNISTER TREE-RING BUILDING**  
 University of Arizona - Tucson, Arizona

KEYPLAN

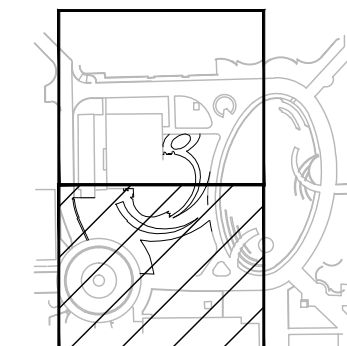

UTILITY PLAN

06.2  
1" = 10.0'

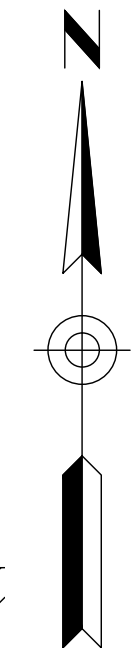

DESIGNED: GTS  
DRAWN: DJF  
CHECKED: JLM  
**Dibble Engineering**

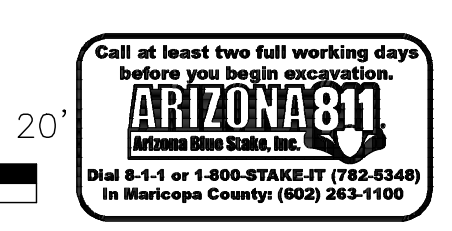

**NOTES:**

SURFACES TO RECEIVE FILTER FABRIC SHALL BE GRADED TO THE LINES AND GRADES SHOWN ON THE PLANS, UNLESS OTHERWISE DIRECTED BY THE ENGINEER. THE SURFACE SHALL BE FREE OF OBSTRUCTIONS, DEBRIS, AND POCKETS OF SOFT OR LOW DENSITY MATERIAL.

AT THE TIME OF INSTALLATION, THE FABRIC WILL BE REJECTED IF IT HAS DEFECTS, RIPS, HOLES, FLAWS, DETERIORATION, OR DAMAGE INCURRED DURING MANUFACTURE, TRANSPORTATION, OR STORAGE.

THE FABRIC SHALL BE LAID SMOOTH AND FREE FROM TENSION, STRESS, FOLDS, WRINKLES, OR CREASES. HORIZONTAL OVERLAPS SHALL BE A MINIMUM OF 12 INCHES WITH THE UPPER FABRIC OVERLAPPING THE LOWER FABRIC. VERTICAL OVERLAPS SHALL BE A MINIMUM OF 18 INCHES WITH THE UPSTREAM FABRIC OVERLAPPING THE DOWNSTREAM FABRIC. IN THE EVENT THAT THE FABRIC IS DISPLACED OR DAMAGED DURING RIP RAP PLACEMENT, THE RIP RAP SHALL BE REMOVED AND THE FABRIC REPOSITIONED OR REPLACED PRIOR TO REPLACEMENT OF THE RIP RAP, ALL AT NO ADDITIONAL COST TO THE OWNER.

THE PLACEMENT OF THE FABRIC AND RIP RAP SHALL BE PERFORMED IN A CONTINUOUS MANNER AS DIRECTED BY THE ENGINEER. THE FABRIC SHALL BE PROTECTED FROM DAMAGE DUE TO THE PLACEMENT OF RIP RAP OR OTHER MATERIALS LIMITING THE HEIGHT OF DROP OF THE MATERIAL OR BY PLACING A CUSHIONING LAYER OF SAND ON TOP OF THE FABRIC BEFORE DUMPING THE MATERIAL.

NO MORE THAN 72 HOURS SHALL ELAPSE FROM THE TIME THE FABRIC IS UNWRAPPED TO THE TIME THE FABRIC IS COVERED WITH RIP RAP OR SAND.

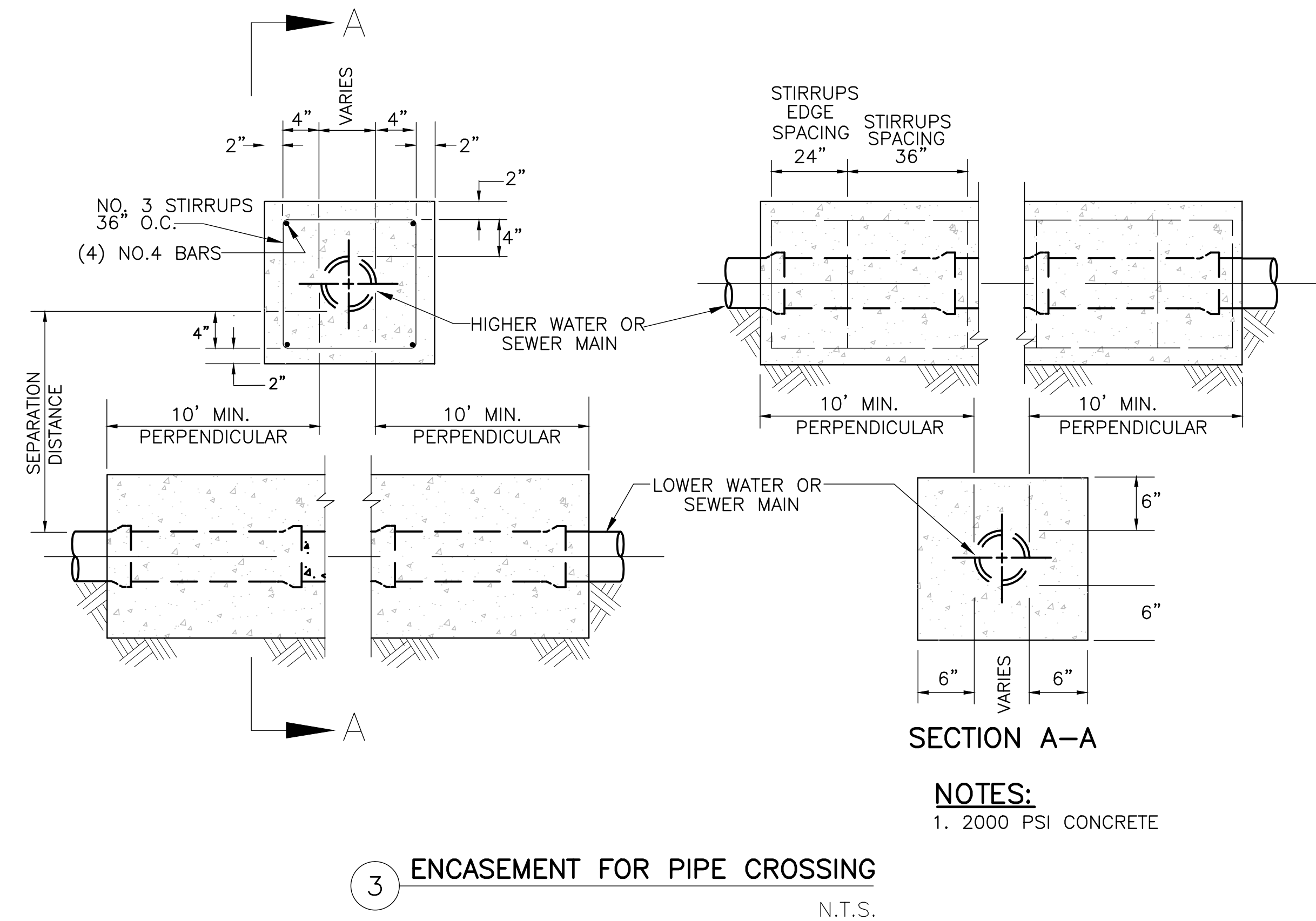
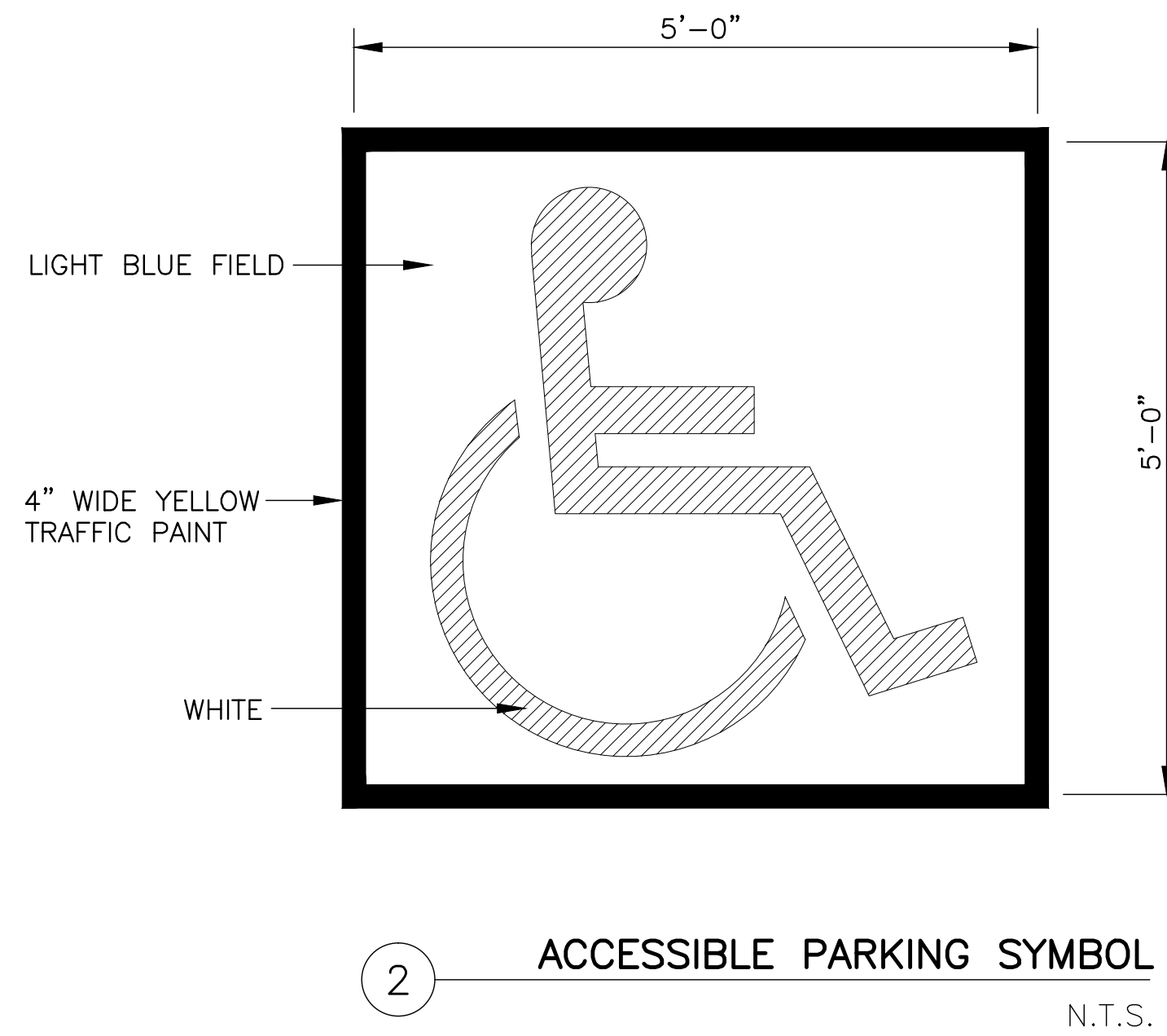
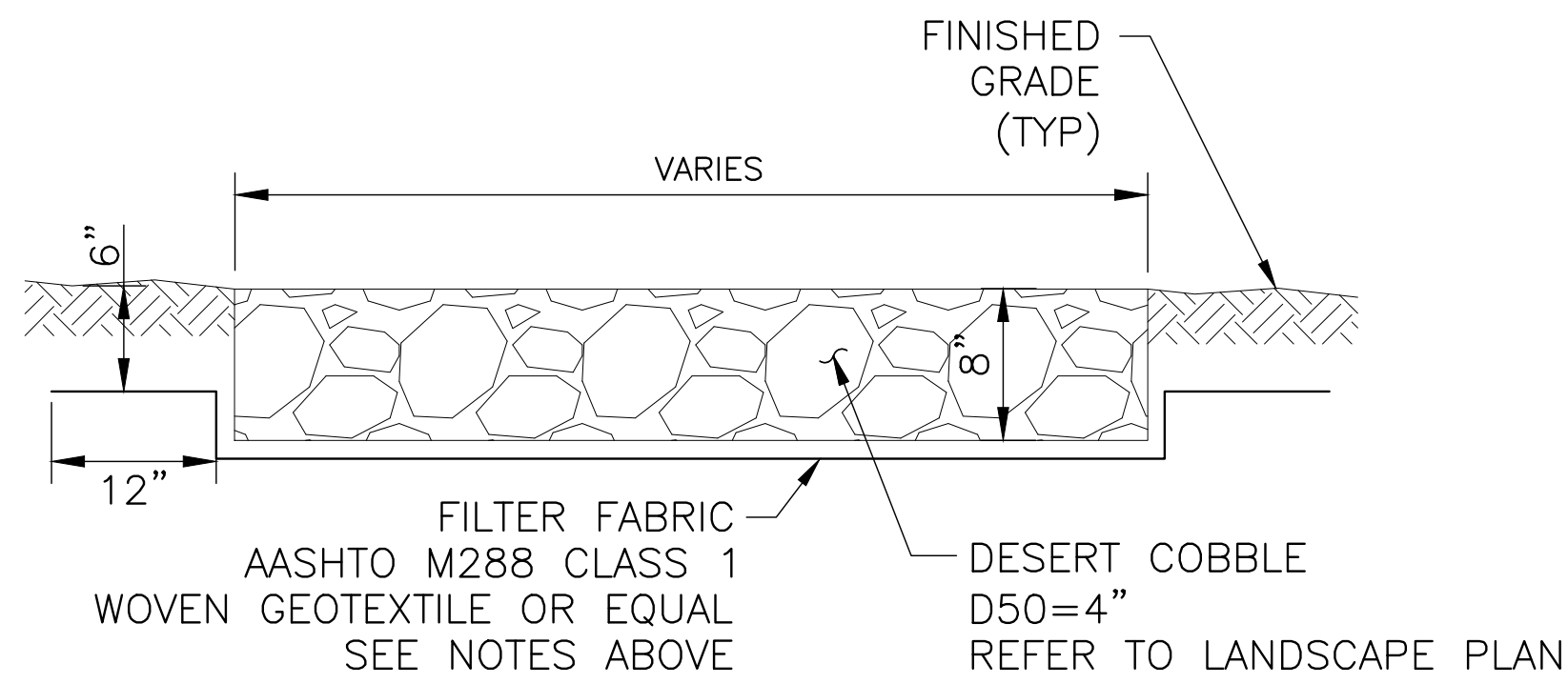

**NOTES:**

1. THIS DETAIL SHALL BE REQUIRED WHEN NEW OR EXISTING PIPE INSTALLATIONS WILL BE SUBJECT TO DAMAGE ANYTIME IN THE FUTURE DUE TO LACK OF PROPER COVER, AS DETERMINED BY THE ENGINEER.
2. FOR PIPE OVER 18" I.D. WOOD, METAL OR GYPSUM BOARD FORMS MUST BE USED TO FORM THE SIDES OF THE ENCASEMENT. GYPSUM BOARD FORMS MAY BE LEFT IN THE GROUND BELOW THE TOP OF THE ENCASEMENT. THIS SHALL BE OPTIONAL WITH POURING AGAINST TRENCH WALLS FOR ENCASEMENT OF 18" AND SMALLER PIPE.
3. FOR ALL SITUATIONS WHERE SIDE FORMS ARE USED, TRENCH WALLS SHALL BE OVER-EXCAVATED TO ALLOW SUFFICIENT ROOM TO OPERATE PROPER MECHANICAL COMPACTION EQUIPMENT.
4. CONCRETE WHICH SPILLS BEYOND 12" FROM THE SIDES OF THE PIPE FOR ANY REASON SHALL BE REMOVED BACK TO THE PROPER LINE PRIOR TO BACKFILLING.
5. SEE PC/COT STD DET W-115 FOR TRENCH PREPARATION.
6. CONCRETE TO BE CLASS 'S' PER SECT. 1006 AND HAVE A MINIMUM COMPRESSIVE STRENGTH OF 3000 PSI
7. COVER TO BE APPROVED BY ENGINEER.

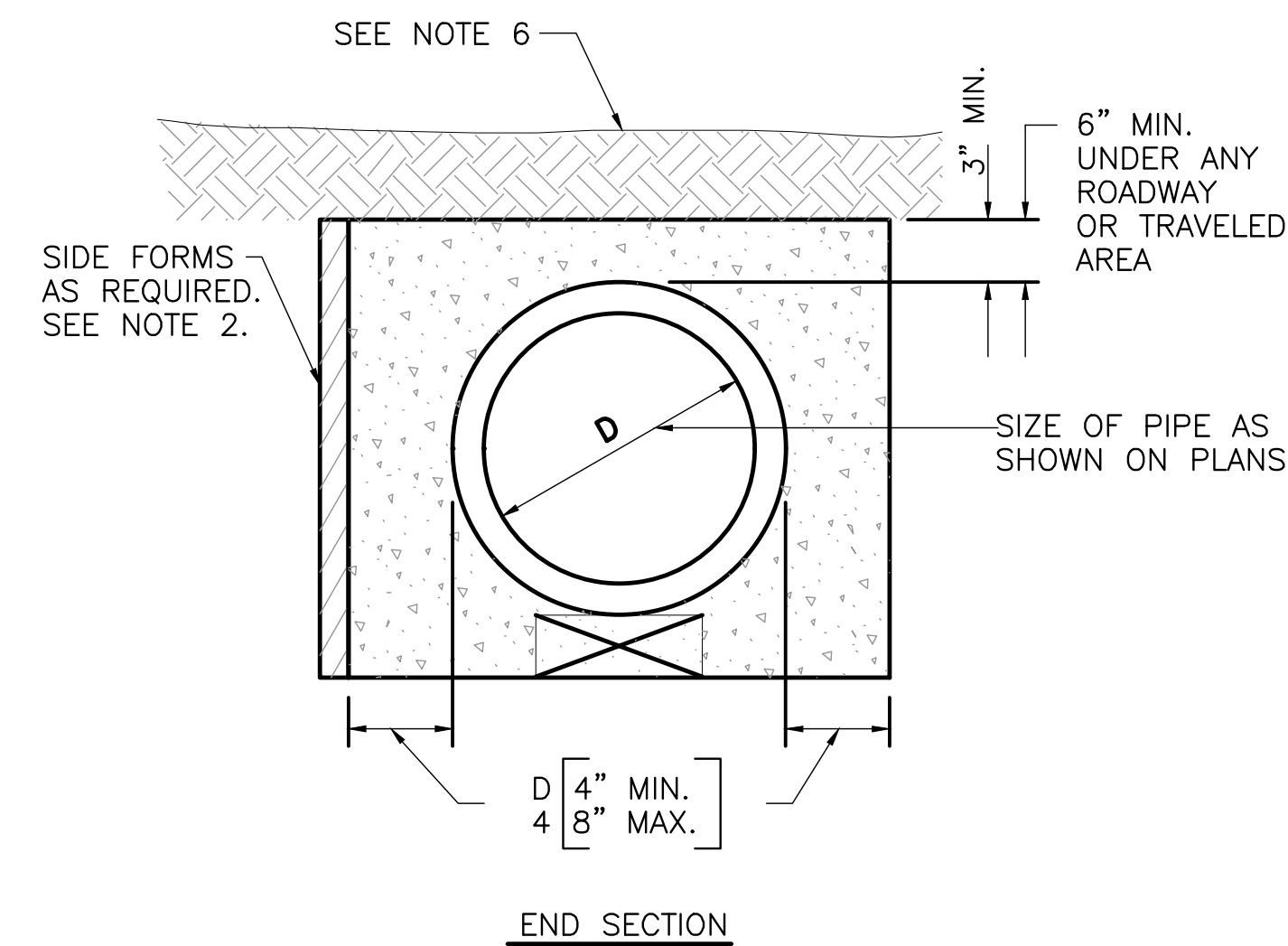
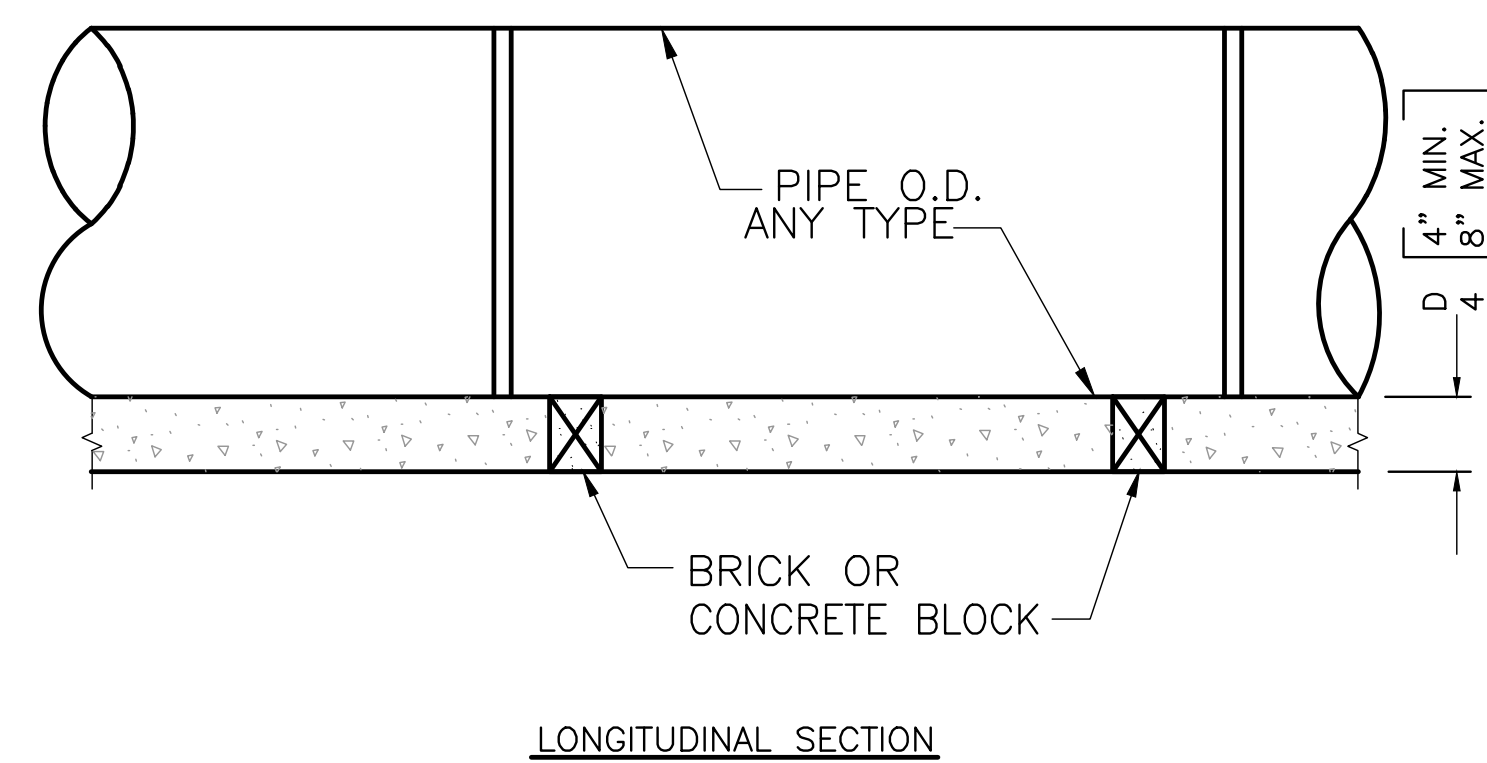
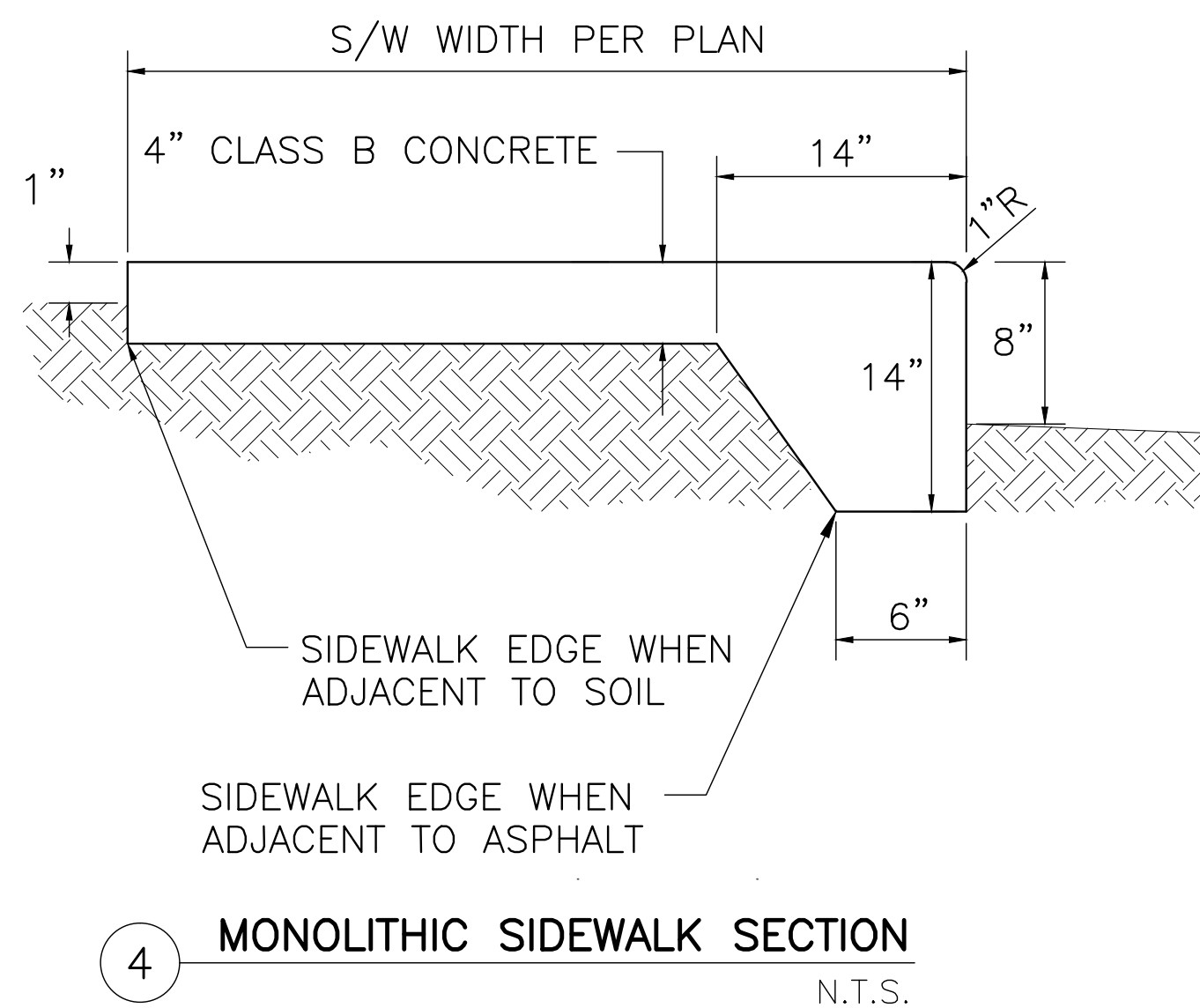

DESIGNED: GTS  
DRAWN: DJF  
CHECKED: JLM

**Dibble Engineering**



1545 W. THOMAS ROAD  
PHOENIX ARIZONA 85015

PHN 602.264.1955  
FAX 602.264.9234

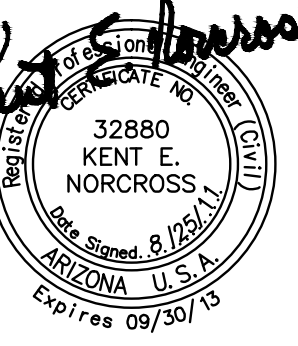

ADD 1 GMP-ADDENDUM 1  
05/13/11  
2 OWNER REVIEW  
08/25/11

AUGUST 25, 2011  
Construction Documents  
r+b job #: 0209  
U.A. #: 08-8826

LABORATORY OF TREE-RING RESEARCH  
**BRYANT BANNISTER TREE-RING BUILDING**  
University of Arizona - Tucson, Arizona

DETAILS

07.1

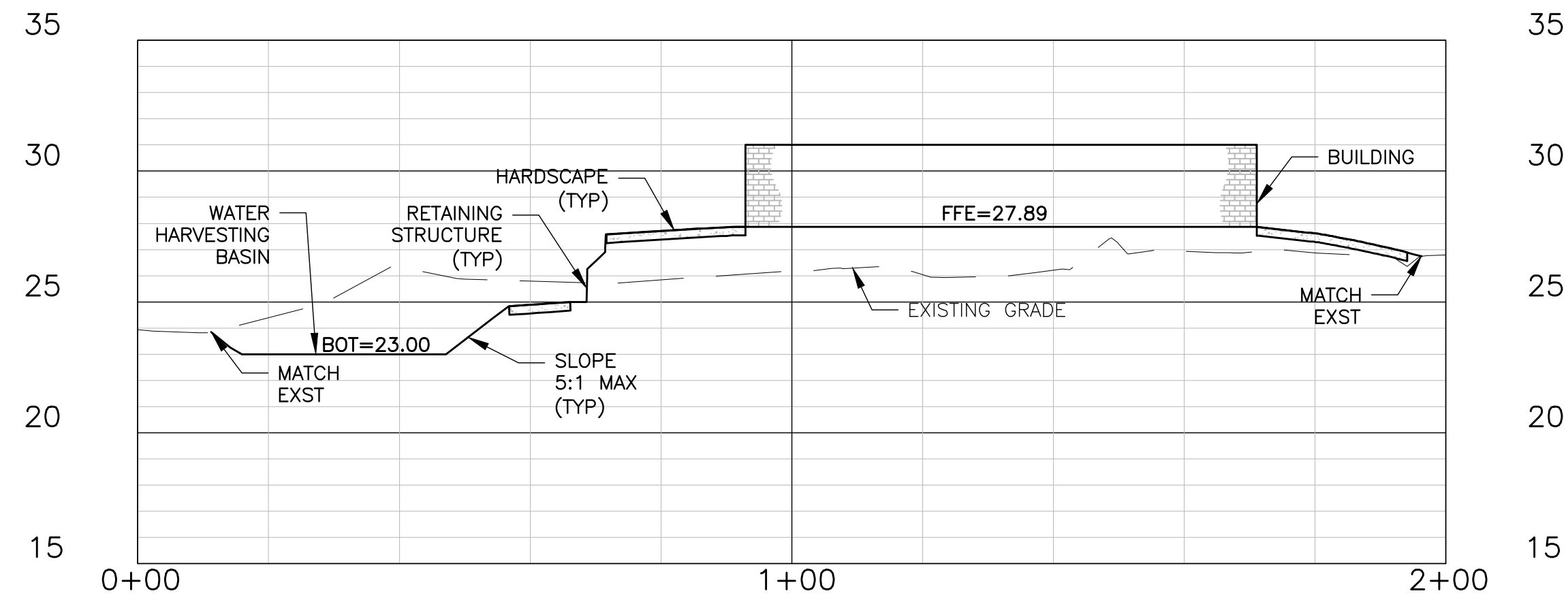

1 CROSS-SECTION A-A

SCALE=1"=20'H, 1"=5'V

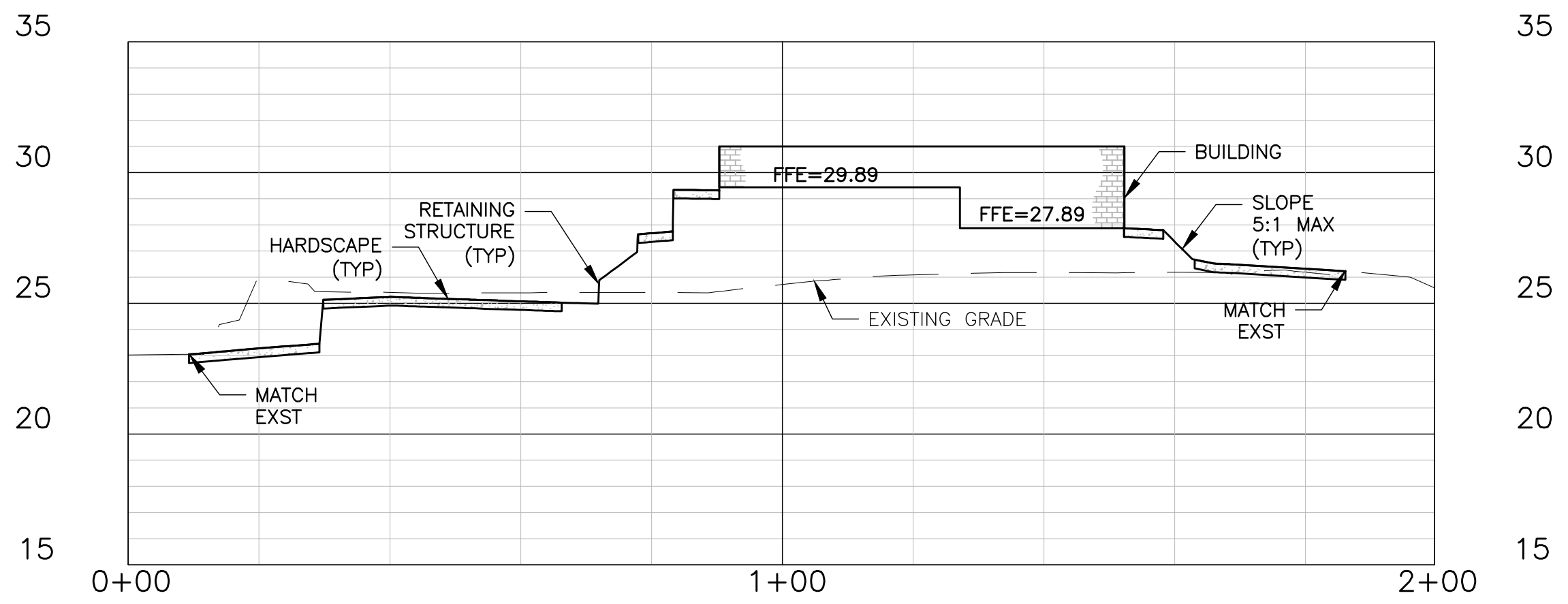

2 CROSS-SECTION B-B

SCALE=1"=20'H, 1"=5'V

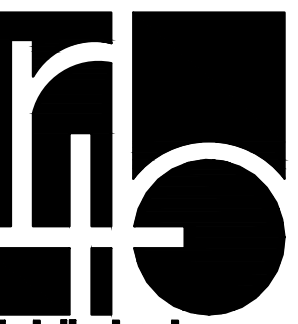

richard + bauer

1545 W. THOMAS ROAD  
PHOENIX, ARIZONA 85015

PHN 602.264.1955  
FAX 602.264.9234

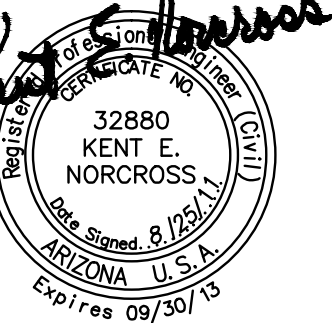

ADD 1 GMP-ADDENDUM 1  
05/13/11  
2 OWNER REVIEW  
08/25/11

AUGUST 25, 2011  
Construction Documents  
r+b job #: 0209  
U.A. #: 08-8826

LABORATORY OF TREE-RING RESEARCH  
**BRYANT BANNISTER TREE-RING BUILDING**  
University of Arizona - Tucson, Arizona

DESIGNED: GTS  
DRAWN: DJF  
CHECKED: JLM

**Dibble**  
Engineering



CROSS-SECTIONS

08.1